THE ALL BRITISH
Standard MOTOR CAR
is as sound a proposition as the Bank of England.
Accommodations from £244.
R. W. ARCHER AND CO.,
65 LR. MOUNT STREET, DUBLIN.
"Count them on the Road."

Births, Marriages, and Deaths (which in all cases must be authenticated), 3 lines, 30 words, 2/6; each additional line of 7 words, 8d

Irish Times 'Phone Numbers.—Dublin—6036 and 6037; Belfast—1787; London—Central 4320. Belfast Office—139 Royal Avenue. London Office—89 Fleet Street.

BIRTHS.

ALLEN—March 31, 1925, at 44 Eaton terrace, London, W.1, to Mr. W. E. D. and Lady Phyllis Allen, a daughter.

DONNELLAN—March 30, 1925, to Mr. and Mrs. Donnellan, Taghadoe, Maynooth, a son.

MARRIAGES.

ELMES and CORRIGAN—March 27, 1925, William Robert Elmes, second son of Samuel Richard and Mrs. Elmes, of Ballyrane, County Wexford, to Dora Emily (Dollie) Corrigan, only daughter of John Henry and Mrs. Corrigan, Cappa, Ballon, County Carlow.

FISHER and MORTIMER—March 21, 1925, at St. John's Church, Los Angeles, California, by the Right Reverend the Bishop of Southern California, Godfrey Arthur Fisher, British Consul at Los Angeles, second son of the Reverend Arthur Thomas Fisher, Rector of Pocklington, Yorkshire, and of Mrs. Fisher, to Geraldine Hope Mortimer, younger daughter of the late Charles White Mortimer, sometime British Consul at Los Angeles, and of Mrs. Mortimer.

DEATHS.

ANNOUNCEMENTS received late for insertion in this column will be found on Page 6.

BEST—January 26, 1925, at Wintere road, Papatoetoe, New Zealand, Mary Jane, dearly-beloved wife of William J. Best, late of Bray, County Dublin. "Thy will be done."

BREEN—March 31, 1925, at the residence of his parents, 60 Carysfort avenue, Blackrock, Arthur, third beloved son of Arthur and Margaret Breen, aged 16 years. Deeply regretted by his sorrowing parents, brothers, and sister. R.I.P. Funeral from above address at 10 o'clock this (Thursday) morning.

CALLAN—April 1, 1925, at her residence, Killary, Lobinstown, Slane, Catherine Callan (nee Hegarty), Millown Park, Westgrowth. Funeral from Heronstown Chapel to Killary to-morrow (Friday), 3rd inst., at 3 o'clock.

CANLIN—March 31, 1925, at 7 Wharton terrace, Harold's Cross, Frederick G. Canlin, aged 42 years. "With Christ, which is far better." Deeply regretted by his sorrowing wife and relatives. Funeral to-day (Thursday), 11.45, Mount Jerome.

CASSIDY—April 1, 1925, at a Nursing Home in Dublin, Patrick James Cassidy, son of the late Matthew Cassidy, Bellvue House, Ashtown. Deeply mourned by his devoted daughter. R.I.P. Funeral to Glasnevin, after Requiem Mass at St. Mary's, Haddington road, to-morrow (Friday) morning at 10 o'clock.

CULLEN—March 31, 1925, at 6 B Block, Thomas Court, Dublin, Rebecca, dearly-beloved and loving wife of Thomas Watts Cullen, second eldest daughter of the late Sergeant William Taylor, Garrison Librarian, Royal Barracks, Dublin, and loving mother of Mrs. Hines, 19 Bushy Park road, Rathgar. Deeply mourned by her sorrowing husband and children. "Her end was peace." Service at St. Catherine's Church, 10.15, this (Thursday) morning.

HEMPHILL—March 31, 1925, in Dublin, Mary R. F. Hemphill, elder daughter of late William D. Hemphill, M.D., of Oakville, Clonmel. Funeral to-day at Clonmel.

McALLISTER—March 31, 1925, at the Royal Hospital, Donnybrook, William McAllister, late of Trim, County Meath. Sadly missed by his sorrowing wife and family. "I will give you rest." Funeral to Mount Jerome this (Thursday) morning at 9.30 o'clock.

O'BRIEN—March 31, 1925, at a Private Nursing Home in Dublin, Maggie O'Brien, aged 80, relict of the late James Hayden O'Brien. R.I.P.

O'DONOHUE—March 31, 1925, at his residence, 56 Drumcondra road, James O'Donohue (late Irish Land Commission), beloved husband of Cissie O'Donohue. Funeral private.

TAMS—March 30, 1925, at his residence, 118 Rathgar road, suddenly, John Tams. Funeral (strictly private) to-day.

ACKNOWLEDGMENTS.

The relatives and friends of the late **Mrs. H Morgan**, Carna, Connemara, desire to express their deepest thanks to all the kind friends and relatives for their kind sympathy shown in their recent bereavement, and trust that they will accept this acknowledgment.

The family of the late **Mrs. Pearson**, 3 Anfield Park, Terenure, County Dublin, desire to thank all those who sympathised with them in their recent great bereavement.

IN MEMORIAM.

BRYANS—In loving memory of Matilda Bryans, who fell asleep April 2nd, 1925. Ever remembered by husband and family.

"What, though in lonely grief we sigh
For one beloved, no longer nigh;
Submissive still would we reply:
'Thy will be done.'"

NICHOLS'
'Phone—276. 'Phone—276.
FUNERAL AND CARRIAGE ESTABLISHMENT,
Lombard street (Westland Row). Coffins, Hearses, and Every Requisite. Economy and Punctuality.

FUNERAL REQUISITES OF EVERY DESCRIPTION.
WALLER,
49 and 50 DENZILLE STREET (Merrion Square).
SALOON MOTOR HEARSE.
Private Mortuary.
Phone—131. Wires—"Undertaker, Dublin."

MILLER AND CO., FUNERAL Directors. BRAY. Superior Motor Hearses. 'Phone—Bray 117. Wires—"Collier, Bray."

RAMSAY. 'Phones 1159, E.B., 491. Florists to H.M. the King. 50 NASSAU ST.
WREATHS, FLORAL DESIGNS. Telegrams: Violets, Dublin. Nurseries, Ballsbridge.

WATSON'S WREATHS. Telegrams—"Quickness, Dublin." 31 KASSAU ST., Tel.—2572. WATSON'S Nurseries, Killiney.

CONTRACTS.

PEMBROKE URBAN DISTRICT COUNCIL, COUNTY DUBLIN.

TENDERS ARE INVITED for Laying Re-enforced Concrete on Shelbourne road and Barrow street, in the Urban District, about 12,420 square yards roadway, more or less, with the requisite Relaying of Paths, Kerbs, incident to new road, and all other works necessary or incident thereto.

Specification, Conditions of Contract, etc., can be seen here, and Form of Tender obtained any day during Office hours. Security will be required for execution of Contract, which will be prepared by the Council's Law Agents, at the expense of the Contractor.

The Contractor will be required to maintain the work for a period of ten years, and the Contracts and Bond will contain such a provision.

Local Labour is to be employed as far as possible.

The Council will not be bound to accept the lowest or any Tender.

Persons tendering will require to submit a Schedule of Prices.

Tenders to be delivered to me, addressed to the "Chairman of the Roads Committee," not later than Monday, 27th April, 1925. Copies of Specification can be obtained on payment of five shillings, which will not be refunded.

By Order,
JOSHUA C. MANLY, Clerk.

Town Hall, Ballsbridge, Co. Dublin.
Monday, 30th March, 1925.

THE time for Lodgment of Tenders with Dublin Borough Commissioners, Supplies Section, for fitting up of Laboratory, Municipal Buildings, has been extended to 12 noon on 7th instant.
JOHN J. MURPHY, Town Clerk.
1st April, 1925.

MONEY
LENT BY POST FROM £50 TO £5,000
On Note of Hand Alone, Without Security, To Ladies or Gentlemen. Strictly Private. No charge whatever if Loan is not granted.
CAUTION TO INTENDED APPLICANTS.
Do not pay any fees, railway expenses, or preliminary charges.
Genuine Lenders should not ask for them as often those who ask such charges never lend any money.
The City and County Private Finance Co., Ltd., make no charges when Loans are not granted.
Apply SECRETARY,
12 SOUTH LEINSTER STREET, DUBLIN.
THE CITY AND COUNTY PRIVATE FINANCE Co., LTD.

FURNITURE
Upholstered in Choice and Expensive Materials
CLEANED
AT
Dartry Dye Works,
DUBLIN.
Phones: Dublin 2694, and Rathmines 55 and 195.

The Irish Times.

SPECIAL EXTRA

PRICE TWOPENCE. DUBLIN, THURSDAY, APRIL 2, 1925. VOL. LXVII. NO. 21,205.

ACHIEVEMENTS OF DAIRY SHORTHORN—See Page 4.

MISCELLANEOUS.

COMPENSATION Claims involving Re-building.—Applicants for above may benefit by communicating with H 1943, this office.

LEGAL COST DRAWER, considered expert at his work, most reliable, open to draw Costs, including Bankruptcy, on Commission; engaged as such for some of the principal firms. Reply K 171, this office.

TO BUILDING CONTRACTORS.
FOR Sale, in Dublin, very extensive Builders' Yard, Joinery, Saw Mill Equipment, extensive accommodation for Scaffolding Timber Drying Sheds. Joinery Loft fitted with latest and most up-to-date machinery. The premises include complete Fibrous Plaster Works, exceptionally well fitted Board Room, Strong Room, gas, electric power and lighting, stabling and garage. Unique opportunity for energetic man or company. Rarely for sale in this city. The entire premises show profit rent with very long lease. Principals only dealt with. Ample reason will be given for disposal. Reply H 1972, this office.

GARAGE to Let; commodious premises, centre of city.—K 124, this office.

DUNLOP HOUSE, Lower Abbey street, Dublin—To Let, Second Floor, approximately 11,000 square feet; Third Floor, approximately 5,800 square feet. Electric lift.—Dunlop Rubber Co. (Ireland), Ltd.

KINGSTOWN—Crosthwaite Park, East—One of three compact houses to be sold, with possession. Lease 54 years unexpired. Rent £10. Apply H. D. Vaughan, Solicitor, 11 Hume street, Dublin.

IMPORTANT SALE
OF High-Class Pianos, Player Pianos, Gramophones, Wireless Sets, and Motor Van, etc., at LESLIE'S, LTD., 111 GRAFTON STREET, TOMORROW at 12 noon. On View To-day.
BATTERSBY and CO., Auctioneers.
39 WESTMORELAND STREET, DUBLIN.

CHANGE OF ADDRESS.
MADAME RENÉE (of Harry street) announces that, owing to rapid growth of business, it has been necessary to move to more extensive premises at 51a DAWSON STREET.
OPENING MONDAY NEXT, THE 6th INST.

ADVERTISERS are specially requested to see that Copy for Advertisements in the Saturday issue of the "Irish Times" is sent this Office at least two days before date of publication.
THE MANAGER.

TAMILESS, the Tea for Flavour. Packed in ¼, ½, and 1lb. Packets. Ask for it.

JOHN C. PARKES and Sons, Ltd., DUBLIN. Artificial Wreaths, Mortuary Habits, Coffin Sets and Mounting.

MOIRA RESTAURANT
TRINITY STREET (COLLEGE GREEN).
Two minutes from Trinity College.
Charcoal Grill.
P. NUGENT, Proprietor.

BROOKS, THOMAS, AND CO., LTD., DUBLIN. BRANDRAM'S Celebrated Genuine WHITE LEAD And PAINT.

"CAPITAL" Tea. The Perfect Blend. Gives an ideal Cup of Tea—but see that the word "CAPITAL" (Regd.) is on each PACKET.

YOUR Old Suit Turned Successfully. Booklet and Price List.—Leveson's Invisible Repair Co., Dept. I.T., St. Martin's Court, Lugate Hill, London, E.C.4.

ANNE LYNCH'S TEAS

THE RED BANK RESTAURANT, LTD., 19 and 20 DOLIER STREET.
BEST VALUE IN 4-COURSE LUNCHEON AT 2/-, AND A LA CARTE.
NOTICE—All Drinks of Best Quality at Outside Prices. Best Oyster Bar in City.

SAFETY Razor Blades re-Sharpened, all makes, 6d. from 1/- doz.; post extra.—Thompson, Cutler, Nassau street.

MONEY—The Highest Advances to be obtained in Dublin on Jewellery, Silver Plate, Furniture, and valuable Chattel Property of every description, at the First Class Money Office, 85 MARLBOROUGH STREET, 85.

LIMERICK—Advertisements for the "Irish Times" can be handed in at Hurley's Newsagency, Sarsfield street, Limerick.

MIRRORS FOR SHOPS AND WAREROOMS. Samples of Framing and Prices on Application.
DOCKRELL, Limited, Dublin.

THOMAS BENSHAW and CO., LTD., Garden Tools, Lawn Mowers, Repairs, 7-12 Christchurch place, Work's Chandlers.

BATE Enamel Outfits, also White Porcelain Pans for Taps. Full particulars from Carson's, 22 Bachelor's Walk, Dublin.

INCOME TAX Recovered, Returns Filled, Super-Tax Statements Prepared.—J. T. WALLACE, Expert, 10 Nassau street. Phone 1585.

NUAGANE.—A WONDERFUL Liquid Paint Preserves and renews all leather articles; is waterproof and unaffected by the sun. Full particulars from DOCKRELL, Limited, Dublin.

EVENTS IN IRELAND are fully summarised in the "WEEKLY IRISH TIMES," with Illustrations. Price Twopence

SHIPPING.

CUNARD TO U.S.A.
FASTEST STEAMERS FROM IRELAND, COBH TO NEW YORK.

Andania	Sat., April 4	Laconia	Sun., May 10
Laconia	Sun., April 12	Carmania	Sun., May 17
Carmania	Sun., April 19	Samaria	Sun., May 24
Samaria	Sun., April 26	Caronia	Sun., May 31
Caronia	Sun., May 3	Laconia	Sun., June 7

COBH TO BOSTON.

Carmania	Sun., April 19	Scythia	Fri., May 8
Samaria	Sun., April 26	Samaria	Sun., May 24
Caronia	Sun., May 3	Caronia	Sun., May 31

BELFAST TO NEW YORK.
Scythia ..... Saturday, April 4.

CANADA.
COBH TO HALIFAX, N.S.

Andania	Sat., April 4	Laconia	Sun., April 12
Carmania		Sunday, May 17.	

COBH TO QUEBEC AND MONTREAL.

Antonia	Sat., April 25	Ascania	Sat., May 23
Ausonia	Sat., May 9	Antonia	Thurs., June 4

BELFAST TO HALIFAX, N.S.
Scythia ..... Saturday, April 4.
BELFAST TO QUEBEC AND MONTREAL.

Aurania	Fri., April 17	Aurania	Fri., May 15
Lancastria	Fri., May 1	Aurania	Fri., June 12

ALSO REGULAR SAILINGS FROM SOUTHAMPTON AND LIVERPOOL TO U.S.A. AND CANADA.
For further particulars apply CUNARD LINE, CUNARD WHARF, COBH; 1 Albert square, Belfast, or Local Agents.

ELLERMAN LINES.
CITY HALL BUCKNALL
FAST AUTUMN PASSENGER SERVICES.
LIVERPOOL to EGYPT, INDIA and CEYLON.
CURRENT SAILINGS ON APPLICATION.

†City of Canterbury	9,421	Sept.	3	Bombay & Karachi
City of Valencia	7,329	Sept.	19	Colombo, Madras, & Colombo.
†*City of London	8,966	Sept.	26	Bombay & Karachi
City of Hong Kong	9,676	Oct.	3	Madras & Colombo
City of Paris	10,900	Oct.	6	Bombay & Karachi
City of Simla	9,468	Oct.	14	Colombo & Colombo
City of Venice	9,268	Oct.	17	Bombay & Karachi
City of Poona	7,445	Oct.	22	Colombo & Colombo
*City of Nagpur	10,126	Oct.	24	Bombay & Karachi
†City of Genoa	8,289	Oct.	31	Bombay & Karachi

Indian Government Certificates Accepted.
†Calls Port Sudan. †Via Naples. *Via Marseilles.
SOUTHAMPTON to FAR EAST PORTS AND AUSTRALIA.
Reduced Fares Now in Operation.

City of Baroda	2,670	Sept.	19	Singapore, Hong Kong
City of Calcutta	10,148	Oct.	17	Shanghai and Japan

Through Tickets issued to Australia, via Singapore, LONDON TO SOUTH AFRICA.

City of Karachi	8,040	Sept.	3	Cape Town, Algoa
City of Alexandria	4,719	Oct.	30	E.L. London, Natal.

All sailings subject to alteration or cancellation without notice. Apply—
LONDON: 104-106 Leadenhall street, E.C.3.
LIVERPOOL: Tower Buildings, Water street.
GLASGOW: 75, Bothwell street.

GLASGOW AND EDINBURGH.
EASTER HOLIDAY EXCURSION TICKETS AT REDUCED RATES, Will be Issued
On THURSDAY, 9th APRIL, Available for Return within 15 Days.
THERE WILL BE NO SAILINGS from DUBLIN to GLASGOW or HEYSHAM on GOOD FRIDAY, 10th APRIL, or EASTER MONDAY, 13th APRIL.
BURNS & LAIRD LINE, LTD., 71 NORTH WALL.
Passenger Office: 16 WESTMORELAND STREET, DUBLIN.
Telephone: 1039. Telegrams: "Burnslaird."

DAIMLER CAR SPECIALISTS.
JOHN HUTTON & SONS, Ltd., Summer... Dublin.
WOLSELEY 16/35 h.p. Touring Car. Immediate delivery from stock. £520.—Grafton Motors Co., 45 Grafton street, Dublin.
BUY YOUR FORD CAR OUT OF INCOME. Deferred Payments Terms can now be arranged. Full particulars from AUTOCARS IRELAND, LTD., 19 Chatham street, Authorised Ford Dealers.
MORRIS One Ton Trucks, price £185.—G. A. BRITTAIN, LTD., Hatch street, Dublin.
YOU can't judge the NEW FORD even by the reputation of the old Ford. You should come along and examine the range of new models with their many improvements.—R. W. ARCHER and CO., 65 Lower Mount street, Dublin, The FORD PIONEERS IN IRELAND.
STEADY, Silent, Sure, Speedy, Stylish, Simple—That's the All-British STANDARD, from £244. R. W. ARCHER & CO., 65 Lower Mount street, Dublin.
THE Ford Touring Car costs £150 anywhere, but for best service you must come to Smithfield.—SMITHFIELD MOTOR CO., LTD., SMITHFIELD, DUBLIN.

CRETONNES AND TISSUES
FOR LOOSE COVERS AND CURTAINS.
EXCLUSIVE DESIGNS.
NEW COLOURINGS.
PIM BROTHERS LTD
EXCHEQUER ST., DUBLIN.

DELAFORCE, SONS & CO.,
OPORTO
SHIPPERS OF THE FINEST DOURO
PORT WINES.

THE GRAND HOTEL, TRAMORE.
IDEAL FOR EASTER HOLIDAYS.
The Celebrated White Lily Band will be in attendance for Meals.
CINDERELLA ON SUNDAY AND ALL-NIGHT DANCE ON MONDAY.
SPLENDID RACING ASSURED.
FREE GARAGE TO HOTEL VISITORS.
Write for Particulars,
TELEGRAMS—"GRAND, TRAMORE." TELEPHONE—No. 7.

SHIPPING.

FRENCH LINE. C.G.T.
PLYMOUTH DIRECT TO NEW YORK IN SIX DAYS.
"THE ROUTE THAT CUTS OFF THE CORNER."
Quadruple screw oil-burning Liner.
FRANCE ..... April 8
PARIS ..... April 15
PLYMOUTH TO WEST INDIES, TRINIDAD, SPANISH MAIN and PANAMA
Flandre....April 22 Pellerin De La Touche...May 26
Cie Gen Transatlantique 1td 32 Pall Mall S.W.1.

BELFAST READERS.
The Irish Times is due to arrive in Belfast at 8.15 a.m. If it is not delivered within a reasonable time please communicate with our Branch Office, 130 Royal Avenue

SEA TRIPS AND TOURS.

BIBBY LINE.
FAST MAIL OIL-BURNING STEAMERS
EASTER TRIP TO THE SOUTH OF FRANCE.
RETURN TICKET £20.
for full particulars apply to
THOS. COOK and SON, LTD., 118 Grafton street, or
HEWITT'S TRAVEL AGENCY, D'Olier street.
Bibby Bros. and Co., 26 Chapel street, Liverpool, 10/11 Mincing Lane, London, E.C.3.

SIGNAL CHASING.—CAPACITY EARTHING.—See Concluding Page in the "WEEKLY IRISH TIMES." To-day.

Where the Austin scores
EASTER HOLIDAYS.
CLANWILLIAM MOTORS, Ltd
Mount Street Bridge, Dublin.
IMMEDIATE DELIVERY FROM STOCK
12 H.P. TOURERS DE LUXE, £410
Duty and Carriage Paid.

'Phone "Dublin, 3364" for trial run and full specification.

Free State
Insurance
FOR ABSOLUTE SECURITY you should Insure with a Company approved of and supported by the Free State Government.
INSTRUCT your Bank Manager or Agent to transact your Insurances with
The Leading Irish Insurance Co.
FOR PROMPT AND LIBERAL SETTLEMENTS.
Fire, Workmen's Compensation, Motor and All Classes of Insurances Undertaken.
The Hibernian Fire & General Insurance Company, Limited.
Head Office - - 48/49 Dame Street, Dublin.
W. A. R. CRUISE, P.C., General Manager and Secretary.

A SHORT SERIAL.
VI.

Whether you buy a beautiful Buick or a more modest Chevrolet, you will find a degree of comfort and refinement which will surprise you at the price. Then, too, whether your choice is the Buick or the genuine Chevrolet, you will get absolute dependability.

It will give you no small measure of satisfaction to find that your car has much greater distinction than Mrs. Larchmont's, although hers cost a great deal more.

Just have a look at our specification literature, when you will appreciate the extraordinary range of our models, and if we cannot enthuse you—well . . . . .

(To be continued.)

LINCOLN & NOLAN, LTD., 57 and 58 Lower Baggot Street, Dublin. "Where Service and Value Meet."

OFFICE EFFICIENCY.
TYPIST'S TABLE,
FITTED WITH CENTRE DRAWER, 52" x 18" x 27" high, £3 7/6.
BROWNE & NOLAN, LTD., 41/42 NASSAU STREET, DUBLIN.

LOANS BY POST.
£20 TO £5,000
In any part of Ireland and Great Britain to all respectable persons on Note of Hand. Loans arranged by post without interview. No fees charged or preliminary charges.
THE STANDARD PRIVATE FINANCE COMPANY OF IRELAND, LTD., 15 ANGLESEA ST., DUBLIN.
J. C. WALSH, Secretary.

CARPETS
LIFTED, SHAKEN, CLEANED AND RELAID
AT MODERATE PRICES.
TODD, BURNS & CO., LTD.
MARY STREET, DUBLIN.

RAILWAYS.

GREAT SOUTHERN RAILWAYS.
MULLINGAR, BALLYHAUNIS & ELPHIN CATTLE FAIRS,
MONDAY, 6th APRIL.
On Sunday, 5th April, a Special Passenger Train will leave Broadstone at 10.0 a.m. for MULLINGAR, BALLYHAUNIS and CARRICK-ON-SHANNON, calling at Clonsilla, 10.15; Maynooth, 10.30; Kilcock, 10.41; Enfield, 10.58; Hill of Down, 11.20; Kilucan, 11.35; and Mullingar, 11.51 a.m.
M. P. KROGH, General Manager.

COALS.

COALS.
WALLACE BROS., LTD.
THIS DAY'S PRICES:

BEST ORRELL	52/- Per Ton
BEST WIGAN	48/- Per Ton
BEST KITCHEN	44/- Per Ton
BEST SOUTCH HOUSE	40/- Per Ton

Delivered in the City.
Special discount of 2/- per ton if cash paid with order.
Small additional charges are made for delivery beyond old City Boundary or on quantities of less than one ton.
23 WESTMORELAND STREET.
Telegrams Wallace Dublin. Telephone 2898 and 2701.

FOR SENDING ABROAD TO FRIENDS, the best Irish Paper is the "WEEKLY IRISH TIMES." Price Twopence.

Stop that Cough!
BY TAKING
DUBLIN COUGH MIXTURE
FIRST DOSE RELIEVES
1s. 3d., 2s., 3s. Per Bottle.
Postage 6d. Extra.
Get it at
Hayes, Conyngham & Robinson LTD.
12 Grafton St., Dublin & Branches.

PACKING HAMPERS AND HAND BASKETS
For BUTCHERS and GROCERS now in Stock at RICHMOND NATIONAL INSTITUTION FOR THE BLIND,
41 UPPER SACKVILLE STREET, DUBLIN.

SECRET SERVICE THRILLS.—Read this week's instalment of "The Wrath to Come" in the "WEEKLY IRISH TIMES" To-day.

GOOD FRIDAY NIGHT
THE OIL PAINTING BY JANSSENS NOW ON VIEW.
SEE WINDOW.
Combridge Ltd
18 and 20 GRAFTON STREET.

HORSES.

Wire—"Sewell, Dublin." Telephone—674.
SEWELL'S, DUBLIN.
AUCTION AT THE REPOSITORY ON THIS DAY (THURSDAY),
Commencing at Two o'clock,
50 LOTS HUNTERS, HARNESS HORSES, PONIES, TRAPS, HARNESS, Etc.
SEWELL, SON & SIMPSON
AUCTIONEERS. (LTD.)

CALL EARLY—WE CLOSE AT FIVE.

Get ready for Spring—buy Lighter Shoes

Soft Black Glace Kid, one bar or Court Shoe, trimmed with neat ornament, comfortable toe, well moulded heel grip, back quarters leather lined, flexible soles for indoor or light outdoor wear. In three shapes, with pointed toes and Cuban heels, round toes and medium low heels, or with square toes and low heels. Also in Nigger Brown Glace Kid. Sizes 2 to 8, and half sizes. In narrow, medium or wide fittings. Per Pair..... 16/11

Remember, when you buy Footwear at Bradleys, you buy from a man who is proud of his reputation for quality and value—hence he MUST NOT sell you inferior goods. You can always rely on Bradley's Footwear, even though prices are low.

J. Vincent Bradley
The House for Good Footwear.
23 NASSAU STREET, DUBLIN.

CLERYS EXCURSIONS. Wonderful Fares
Excursions to Clerys Grand Celebrations Next Tuesday, April 7th, from Clonmel and the South and Enniskillen and the North

Leaves—		Return Fares
CLONMEL	6.15	7/6
PETMARD	6.35	7/0
LAFFANS BRIDGE	8.50	7/0
THURLES	9.15	6/6
TEMPLEMORE	9.30	6/0
BALLYBROPHY	9.50	5/0
MARYBORO'	10.18	4/6
PORTARLINGTON	10.35	4/0
Arrive DUBLIN	11.50	

Return Train at 7 o'c. from Kingsbridge Station.

Leaves—		Return Fares
ENNISKILLEN	9.10	8/0
LISBELLAW	9.20	6/0
OLONES	9.45	6/6
NEWSLISS	9.55	6/6
BALLYBAY	10.10	6/0
CASTLEBLAYNEY	10.25	5/6
DUNDALK	11. 5	4/6
DROGHEDA	11.35	3/6
Arrive DUBLIN	12. 5 p.m.	

Return Train at 7.30 o'c. from Amiens St.

Clerys announce that the Excursions are available for everybody desirous of coming to Dublin, whether they come to Clerys or not, but the fare will be refunded in full to purchasers of £5 or upwards at Clerys. Augmented Tram Service from Stations to Clerys. Other Excursions from other centres are being arranged, and will be duly announced.

CLERYS
GREAT ANNIVERSARY CELEBRATION SALE
To-day and Following Days
EASTER FASHION BARGAINS
Wonderful Celebration Displays. Orchestra Daily

Great Anniversary Bargain — Ladies' fashionable HIGH-NECK JUMPERS, beautiful all pure wool. Colours: Grey, Saxe, Fawn, White, Brown, Lemon. Each ... 12/11

When ordering HATS by Post, enclose 1/- extra for the Box and packing.

Pretty CREPE-DE-CHINE HAT, trimmed contrasting coloured flowers, rolled brim, shades. Price... 12/11

Bargain Ladies' NEW WAR COAT WAISTCOATS, bound braid, multi-colours, Tan, Royal, Red, Putty grounds. Each ... 3/6

Bargain SILK SCARVES, new Batik designs, deep border of contrasting colours, newest shades, 60ins. x 18ins. Sale Price 3/11

Bargain DANDY SMOKER SCARF, artificial silk, with fringe, various colours of Flame, Saxe, Gold and Cinnamon, 48ins. long. Sale Price, 3/11

Distinctive GEORGETTE HAT, trimmed ribbon petals, flat brow at side; large fitting. Price 12/11

Very smart little HAT in Corded Silk, section crown, contrasting ribbons. Sale Price ... 12/11

Bargain Ladies' fancy crepe de chine HANDKERCHIEFS, rich quality, Sale each 1/11

LADIES' SUPERIOR FOREIGN ROCHA GLOVES. Sale Bargain. Gauntlet wrists, fringed gauntlets, strap fasteners; tan and nigger only. Sale Price, per pair 4/11

Wonderful Bargain, Ladies' ARTIFICIAL SILK STOCKINGS, rich quality, hard wearing, brown, fawn, putty, sunburn, nude, grey, beige, black and white and flesh. Sale Price, pair ... 1/9

Great Bargain Ladies' Black Moire WRISTLET LOOP for Handkerchief, initial in brilliants, very dainty. Sale Price 3/11

Sale Bargain—LADIES' BLACK GLACE KID one bar SHOES, smart heels; also in patent leather and light tan glace, all sizes. Pair 8/11

Sale Offer LADIES' HIGH GRADE GLACE KID 3-BAR SHOES, smart Louis heels, medium toes, all sizes, 3 to 7. Per pair, only ... 18/6

See Our Windows

See Clerys in Gala Array

Superior Bargain—Ladies' Beautiful All-wool Irish KNITTED COSTUMES, long roll collar, sash and two pockets. Beautiful rose, fawn, saxe, green, black and navy and marl mixtures. Anniversary Sale Bargain ... 49/6

LADIES' SMART AND USEFUL SPRING COATS. Wonderful Bargain in Showerproof Tweed Coats, inset or Raglan sleeves; browns, grey, and fawn mixtures. Price ... 29/6

A Wonderful COSTUME BARGAIN for this Anniversary Sale. Ladies' all-wool Gabardine Costume, beaver, cinnamon, nigger, mole, navy and black 39/6

A new all-wool NARROGAIN COAT FROCK; cross over effect collar and vest of fancy serge, navy with grey and yellow overcheck, black with grey overcheck 29/6

Wonderful Sale Bargain — Ladies' Polished Leather Crocodine HANDBAGS, mirror, purse and card case, good large size. Price 15/-

SMART COSTUME for a young lady in all-wool Gabardine, coat trimmed contrasting braid; navy, beaver, nigger, and black. ANNIVERSARY Price ... 57/6

A Wonderful Bargain. This smart all-wool GABARDINE COAT, is fashionably trimmed, all sizes; in black, navy and nigger. Price 49/6

PRINCESS UNDERSLIP IN SATEEN CLOTH — Remarkable Bargain. Ladies' Underslip in Sateen Cloth, in all colours, trimmed lace and ribbon, all sizes. Sale Price 4/11

CLERY & Co., Ltd., O'Connell St., DUBLIN
OPEN ALL DAY TILL 6 P.M. ON SATURDAY NEXT

This is the Morris Era

C. A. BRITTAIN, LTD., HATCH ST., DUBLIN

FROM £212

WHAT ARE YOU GOING TO DO ABOUT IT?

Motor Matters, Bicycles &c.

MOTOR CARS.

A BIJU, 9 h.p., 3 Seater Chummy, little used; demonstration model, £1850; Brimsdo 4 Seater, 12 h.p., little used, £70; Buckingham 10/12 h.p., 5/6 Seater, £70; Rover, 1923 4/5 Seater, re-painted and furnished, £350. All seen Wallen's Garage, Trinity street. 7

AT Woods', Westland Row—B.S.A. Cup fitted with Dunlop Tyres. 7

A SUNBEAM always fetches a good price.—Lincoln and Nichol, Ltd., 97/99 Lower Baggot street, Dublin, Distributors in Irish Free State. T

9/20 H.P. ROVER CARS.
2 or 4 Seater.
From £205 5/- Duty paid. Carriage extra.
INSPECTION AND TRIAL INVITED.
W. G. WILKINSON, LIMITED.
Rover Co. Ltd.
16 LORD EDWARD STREET, DUBLIN. X

SUNBEAM AND ANSALDO CARS.
Sole Agents:
T. J. ROGERS, 42/45 SOUTH KING ST., DUBLIN. 6 T

TRIUMPH AND MATHIS CARS.
Latest Models for Immediate Delivery.
ANDREW F. DOYLE,
Motor Engineer,
51 SOUTH KING STREET, next door Gaiety Theatre, DUBLIN.
Telephone 2721. T

SINGER AND HILLMAN CARS.
Sole Agent:
BUCKLEY'S MOTORS, LTD.
34 LOWER ABBEY STREET, DUBLIN. T

STANDARD CARS.
From £244.
R. W. ARCHER and Co., 28 Dawson st., Dublin. 19 T

BELSIZE CARS.
Call and see the wonderful value in the NEW SIX CYLINDER CAR.
£495 Duty Paid.
CASH OR EASY PAYMENTS.
BURNEY BROS.,
67 PEARSE STREET, DUBLIN.
ANY MAKE OF CAR SUPPLIED.

WE have the following Cars for Sale, all in good order and ready for inspection and test:—

1923 Model De Luxe "OVERLAND" 5 SEATER	£175 0 0
1924 Model 4 "OVERLAND" 5 SEATER	£140 0 0
1920 "CHEVROLET" 5 SEATER	£ 95 0 0
1922 " " "	£120 0 0
1923 "CLULEY" 2 SEATER	£150 0 0
6-CYLINDER "DELAGE" 5 SEATER	£250 0 0
1916 Model 25 "OVERLAND"	£ 50 0 0
8-H.P. 5 SEATER	£ 50 0 0
"CLULEY" 2 SEATER 30 Cwt. LORRY	£ 85 0 0

W. B. CRAWFORD (DUBLIN), LTD.,
MOTOR AGENTS.
29 and 30 DAWSON STREET, DUBLIN.

WHY be dependent on trains for that Easter trip?
Take your new SINGER
Prices from £235 £9 tax.
2 Seaters. 4 Seaters. Saloons.
Agents and Stockists:
B. E. GRADY, 50 DAWSON STREET.

A C Two Seater Car, in beautiful order, £240.—D. Thompson, 19, Lower Abbey street, Dublin. 6 T

ALBERT, 4 seater, Sunbeam motored, 9 seater; 3 Swift, 5 seater; all recently overhauled; car, at reasonable prices.—Leinbaugh Garage, 109, Capel street, Dublin. T

A MAXWELL Touring Car, for sale; shop model; never used on roads; splendid condition.—Apply 30, Dominick street, Dublin. 6

A BEAUTIFUL 9/20 1924 11/2 Rover Saloon for Sale; owner leaving Ireland; excellent seats; fast; economical.—Apply 3, Wynnefield road, Rathmines. 6

A REAL Bargain 4 Seater Touring Car, in splendid condition, privately owned; 487 trial or examination; newly painted and now road; £300 or nearest offer.—James McGarvey, 3 Annaper Garage, Dublin. 31 F

BUICK, 1916, 40 h.p. 5 seater, all and starter; in good order; £125.—Grange Garage, Dublin. 28 D

BEAN Two Seater, in excellent condition, for quick Sale. Address "Z 3165, Bean." this office. 26 D

CROSSLEY Touring Car, also Overland, perfect order, to be Sold cheap.—Fuller's Works, Parnell street, Dublin. 30 F

CHEVROLET for Sale, two seater, in first class order and condition; owner going abroad. Price £55. Apply Joseph Garage, 36 Francis street. 30 F

CROSSLEY 17.9 Sports Two Seater for Sale; perfect touring; engine fully tested; condition.—Hatch's Motors, Ltd. 34 Lower Abbey street. 31 F

DODGE Roadbout, lights, starter; perfect order; owner going abroad; what offers? Address "Z 3160, Motor," this office. 30 X

DAIMLER 25-h.p. Limousine for Sale, practically new; sacrifice, or exchange for small 2 Seater.—Apply 4, this office. 31 F

FOR 20 Motor Body Work and Painting.—Thos. City Wheel and Carriage Works, Ltd., Great Brunswick street, Dublin. T

FORD Tudor Sedan, 1921 model, in excellent enamel and order, a bargain, £85.—Seen and tried at R. W. Archer and Co., Mount street, Dublin. 31 F

FOR Sale, Two Seater Car, with dickey seat, perfect running order, owner driven to date, price £75. Further particulars apply "Z 3201, Motor," this office. 31 F

FOR Sale, Minerva Landaulette, in excellent condition, recently overhauled; seen by appointment. Apply K 140, this office. 1 A

FORD Tourer, electric light, self starter, detachable wheels, spare wheel and tyre; in perfect running order.—34 Auster street. 1 A

HIRE a Six Cylinder Touring Car, five passengers; limousine, 35/- per hour.—Hughes, Limousine, Dublin. T

HUPMOBILE Demonstration Car for Sale, bargain. Try to-day.—Eden Quay Garage, Dublin. Also Hupmobiles, in perfect condition and running order. T

LIMERICK.—Advertisements for the "Irish Times" can be handed in at Hurley's Newsagency, Barrington street, Limerick.

LAGONDA, 1924, Chevrolet, almost as new, Lagonda coachwork, low mileage, owner driven, well cared car, electric light and starter, two spare wheels; condition throughout as price £225.—Seen by appointment.—Sew, Long, Ballytore, Co. Kildare. 1 A

MORRIS Cowley, 1924 Tourer, 14,000 miles; owner purchased latest model.—G. A. Brittain, Ltd., Hatch street, Dublin. D

MORRIS Oxford Four Seater, 1924, painted green; owner purchased latest model.—G. A. Brittain, Ltd., Hatch street, Dublin. D

MORRIS Cowley Two Seater, 1923; owner purchased latest model.—G. A. Brittain, Ltd., Hatch street, Dublin. D

MORRIS Cowley 1924 Occasional Four Seater, driven by gentleman; purchased for Edison Gordon; for sale by J. Dawson, Maynooth. 29 D

MORRIS Cowley, 1924, 2 seater, screams and starter; perfect mechanically and appearance; owner going abroad, 128 Stephen's Green. 31 F

MAXWELL 5 Seater Car (1923), for Sale, perfect order; a bargain.—Jas. Thompson, 5 Burgh quay. 1 A

SUNBEAM, 14/40 h.p. Tourer, 1923, good order.—T. F. Rogers, 42/45 South King street, Dublin. T

SINGER 1923 All Weather 4 Seater, electric lighting and starting spares, etc.; usual equipment; condition as new.—R 1958, this office. 30 F

SUNBEAM Landaulette, in good order; any trial given.—Chanwillson Motors, Limited, 134 Lower Baggot street. 30 X

SALE, Six Cylinder Armstrong Siddeley Touring Car; done under 8,000 miles. Owner.—H 1885, this office. 30 F

SELL, Maxwell Touring Car, owner driven, practically new, tax paid year; any trial; price £250. Address K 15, this office. 31 F

SALE, Ford Landaulette, suitable for hearse, £50; Overland Landaulette, £50; Ford Sedan, £85; must be sold soon.—Bracken Garage, Rathmines. 1 A

TAXIS for Hire, day or night; special terms for weddings, dances, and long distance journeys; railway call duties punctually attended to. 'Phone 1272, Dublin. Under 2469. 31 F

8 H.P. Talbot Coupe, excellent order, comfort tyres, 10 h.p. Talbot Saloon, 8 Sunbeam Talbot, splendid condition.—Thompson, 19, Lower Abbey street, Dublin. 30 D

1921 MORRIS Cowley, excellent condition, all extras, £100. Seen by appointment.—Hatch street garage, Terenure. 30 F

MOTOR CARS CONTINUED.

1923 CHUMMY Rover, 8, perfect condition, any trial; recently thoroughly overhauled; £375.—K 143, this office.

1923 FORD Touring Car, right hand drive, self starter. Seen after 6 this evening.—O'Neill's Taxis, Rathmines. 1 E

1924 SWIFT, 10 h.p. (Chummy model), perfect order; attractive bargain.—Swift Company, South King street, Dublin.

1924 A NEW Ford Landaulette, Body by O'Gorman, Clonmel, self starter; £295.—Hughes, Saloons, Dublin. 1 F

1925 MODEL Columbia, six, 30 h.p., five seater; mileage, 350; cost £417. What offers? Address "Z 3157, Columbia," this office. X

WANTED.

SALOON Car Wanted; good make, good condition; state price.—R 1956, this office. 30 E

SOUTHERNER wants good bargain, Secondhand Motor, any make, good condition; must pass expert valuer, with trial, if required; state lowest price, where seen, and all details. Address "Z 3240, Motor," this office. 31 F

WANTED, Morris or Ford Car; state price, year, particulars.—K 1776, this office. 27 D

MOTOR CYCLES.

A1—IMMEDIATE delivery of Sunbeam, New 2½ Model, Panel, F. and M. Rover, and Diamond Motor Cycles. Cash or easy payments arranged. Some bargains in 1924 models still remain. Inspection invited.—Wayte-Rees, Ltd., Lemon street, off Grafton street. T

AT Woods', Westland Row—B.S.A. Motor Cycles four strokes, from 35 guineas. T

A.J.S., Triumph and New Gerrard, from £52 15/-; gradual payments arranged. Walker, Trinity street Garage. T

ADVANCES on Motor Bikes, Cars, Jewels.—Gorman, Pawnbroker, Winetavern street (opposite Four Courts).—Phone 2242. T

ENFIELD, DOUGLAS, MATCHLESS, INDIAN MOTOR CYCLES
PRICES FROM £38 10/-
CASH OR EASY PAYMENTS.
BURNEY BROS.,
67 PEARSE STREET, DUBLIN.
ANY MAKE OF CAR SUPPLIED.

HUMBER.

Six Days. £54.	Duty paid.	De Luxe, £56.

KEATINGS,
5 BACHELOR'S WALK, and 33-34 LR. ABBEY ST. DUBLIN.

AT Triumph Company's Service Depot, 12 St. Andrew street—Full Stock of Spares; all repairs guaranteed. 16 18

A FEW 1923 Model Velocettes, cheap; also high-class Motor Cycle Overhauls.—Apply Hatch's Motors, Ltd. T

AT SUNBEAM for Sale, 1923, all on—Henkil Motors, Molesworth place. 31 F

B.S.A. Combinations, like new, perfect condition; sacrifice, all accessories, tax and 1925, or near offer; any trial or inspection.—Fenner, Carter. 1 A

BEST Value in the World—Trusty Triumph; hands at Clarke's prices; easy terms; second hand if ordered early. All models supplied on graduated payments.—Triumph Company (Ireland), Limited, Belfast and Dublin. 4587. T

EIGHT Horse Power, Twin Combination, Sidecar, gears; £50.—Henkil Motors, Molesworth place. 31 F

JAMES 4½ h.p. Combination, late 1923, little used; all chain drive; fully equipped and in perfect condition; a good £40 for immediate sale.—Quay's Garage, Mark's lane, Pearse street. 31 F

NEW Veloce, 350 c.c., Velocette Motor Cycles; immediate delivery.—Henkil Motors, 4 Molesworth place. 31 F

TRIUMPH Motor Cycles—1925 Models in stock for immediate delivery, Advice book order immediately. Also Spare Parts all Models.—Archer & Jeffers, Triumph Motor Cycle Depot, 6 South King street, Dublin. Tele-phone 2721. T

TRIUMPH Motor Cycles in stock; astounding reduction; cash or easy payments.—K. and J. Dawson, Maynooth. T

TRIUMPH Motor Cycle for Sale; well cared.—42 Morehampton road, Ballsbridge. 1 A

TRIUMPH Motor Cycle, single seat; perfect order; 350 c.c. engine; £25.—Henkil Motors. 31 F

7 MOTOR Bikes—Radco, 3 Douglas's, New Imperial, Van Cedec, B.S.A., Bentley, for Auction, Saturday evening, 4th inst., at Mechanics' Institute, Blanchardstown.—Morphy's Auction Rooms, Kelly's Great Central Parts Office, Fleet street. Viewing Friday forenoon. Sale at 7 o'clock on Monday evening. T

8 H.P. Matchless Combination, for immediate Sale; perfect order; lights, lighting set, and starter; 1924 model; £95.—Apply Sleepier, Motor Engineer, 24 Annaville, Cork. 31 F

1921 2¾ h.p. Coventry Eagle Combination. After 6 p.m. 18 Stamer street, South Circular road.

LORRIES, VANS, MOTOR AND STEAM HAULAGE.

COMMER Cars can now be obtained on the Hire Purchase System. Apply Collier, Main street, Bray, County Wicklow. 30 F

FOR Sale, Albion Four Ton Lorry, recently overhauled, new body, can front, falling sides. Address "Z 3251, Albion," this office. 1 A

STUDEBAKER Van, running order; sell cheap or exchange combination.—Webster's Garage, Liffey street. T

THORNYCROFT, A.E.C. and Albion Four Ton Lorries, reconditioned, re-painted, guaranteed; cash, hire-purchase terms.—Thompson, 19 Lower Abbey street, Dublin. 30 D

WANTED.

WANTED, Ford Ton Chassis, 1920 or later; also 4 Ton Chassis, for Hire each week-end.—R 1789, this office. 31 D

ACCESSORIES, TYRES, ETC.

DETACHABLE Rims, for motorlorry or wheels, 815 x 105; price, particulars.—K 110, this office. 1 F

BICYCLES.

A1—BEST value in Ireland in Pedal Cycles, including Sunbeams, Sparkbrooks, Centaur, B.S.A., etc. Cash or easy payments. Call and get terms for 1925 Rover, Ltd., Lemon street, Grafton street. T

A—150 BICYCLES for Auction on Merchant's quay, from Kelly's Great Central Parts Office, 48 Fleet street. On view Saturday; Sale at 6 o'clock on Monday evening. 31 F

CIVIO Guard can save any make of Bicycle supplied from Continental Stores, like new, perfect to suit your convenance.—M. and J. Dawson, Maynooth.

FOR Sale, Lady's Bicycle, 23 in. good condition.—7, Upper Mayor street, North Wall. 30 E

GENTS Bicycle, built to order; best pre war material, by Chesterton Bittings; is perfect motion; owner giving up cycling. Apply K 199, this office. 1 A

GENTS' Raleigh Bicycle, three speed, good condition, splendid order; cost, all told, £36.—K 120, this office. 1 A

LADY'S Tricycle, nearly new pattern, never used; what offers? Address 192, Rathgar, Dublin. 31 F

LADY'S Raleigh Bicycle, good condition; guinea, or near offer; seen to-morrow.—K 2, Rosemount terrace, Clontarf. 1 A

TRICYCLE Bicycle—Let the Lucky Cyclist lead you to the Depot where the Triumph Cycles; easy payments, terms, 14/- deposit and 12 monthly instalments of 21/-; fitted with Dunlop Cord tyres, Corvette chain, Triumph freewheel, etc.; fully guaranteed, and cost of carriage paid to any railway station in Ireland; free Motor Cycle Lamp with every Bicycle sold on Saturday, Monday evening. T

8 H.P. Matchless Combination, for immediate Sale; perfect order; lights, lighting set, and starter; 1924 model; £95.—Apply Sleepier, Motor Engineer, 24 Annaville, Cork. 31 F

1921 2¾ H.P. perfect condition; just overhauled; seen Dublin; trial given.—K 62, this office. 1 A

1923 2¾ and M. Combination, 4½ h.p., 4 speed gear, with reverse, new tyres, lamps, horn, all taxed for 1925; in beautiful condition, £65 or best offer.—O'Byrne, Hairdresser, Harold's Cross Bridge. 1 A

1923 RICARDO Triumph, electric light, perfect condition; £30; no offers.—K 168, this office. 1 A

1924 O.K. Sidelaw, fully equipped, private owner, £245 or nearest offer.—Brien McCrea, Pearse street. 1 A

1924 2¾ h.p. Coventry Eagle Combination. After 6 p.m. 18 Stamer street, South Circular road.

LORRIES, VANS, MOTOR AND STEAM HAULAGE.

COMMER Cars can now be obtained on the Hire Purchase System. Apply Collier, Main street, Bray, County Wicklow. 30 F

FOR Sale, Albion Four Ton Lorry, recently overhauled, new body, can front, falling sides. Address "Z 3251, Albion," this office. 1 A

STUDEBAKER Van, running order; sell cheap or exchange combination.—Webster's Garage, Liffey street. T

THORNYCROFT, A.E.C. and Albion Four Ton Lorries, reconditioned, re-painted, guaranteed; cash, hire-purchase terms.—Thompson, 19 Lower Abbey street, Dublin. 30 D

WANTED.

WANTED, Ford Ton Chassis, 1920 or later; also 4 Ton Chassis, for Hire each week-end.—R 1789, this office. 31 D

ACCESSORIES, TYRES, ETC.

DETACHABLE Rims, for motorlorry or wheels, 815 x 105; price, particulars.—K 110, this office. 1 F

BICYCLES.

A1—BEST value in Ireland in Pedal Cycles, including Sunbeams, Sparkbrooks, Centaur, B.S.A., etc. Cash or easy payments. Call and get terms for 1925 Rover, Ltd., Lemon street, Grafton street. T

A—150 BICYCLES for Auction on Merchant's quay, from Kelly's Great Central Parts Office, 48 Fleet street. On view Saturday; Sale at 6 o'clock on Monday evening. 31 F

CIVIO Guard can save any make of Bicycle supplied from Continental Stores, like new, perfect to suit your convenance.—M. and J. Dawson, Maynooth.

FOR Sale, Lady's Bicycle, 23 in. good condition.—7, Upper Mayor street, North Wall. 30 E

GENTS Bicycle, built to order; best pre war material, by Chesterton Bittings; is perfect motion; owner giving up cycling. Apply K 199, this office. 1 A

GENTS' Raleigh Bicycle, three speed, good condition, splendid order; cost, all told, £36.—K 120, this office. 1 A

LADY'S Tricycle, nearly new pattern, never used; what offers? Address 192, Rathgar, Dublin. 31 F

LADY'S Raleigh Bicycle, good condition; guinea, or near offer; seen to-morrow.—K 2, Rosemount terrace, Clontarf. 1 A

TRICYCLE Bicycle—Let the Lucky Cyclist lead you to the Depot where the Triumph Cycles; easy payments, terms, 14/- deposit and 12 monthly instalments of 21/-; fitted with Dunlop Cord tyres, Corvette chain, Triumph freewheel, etc.; fully guaranteed, and cost of carriage paid to any railway station in Ireland; free Motor Cycle Lamp with every Bicycle sold on Saturday, Monday evening. T

Twice the price of the Chrysler will not buy you a better car

Prices from £575

The Chrysler Six

F. M. Summerfield, Ltd.
138 Lower Baggot Street, Dublin
Easy Payments Arranged

E.A.A.

£160-10-0
freight and Duty Paid
IS THE NEW PRICE.
10 h.p. FOUR-SEATER
ASHENHURST
Williams and Co., Ltd., Store Street, Dublin.

Trojan

SITUATIONS VACANT.

SANDFORD PARISH CHURCH.
ORGANIST AND CHOIRMASTER REQUIRED 1st JULY.
SALARY ACCORDING TO QUALIFICATIONS. 2-MANUAL HYDRAULIC ORGAN. Apply THE RECTOR.

AUDIT Clerk—Wanted, experienced Audit Clerk, capable of doing audits without supervision. Reply, stating experience, age and references, "Z 3210, Clerk," this office. 31 F

A DD to income writing for the Press. Send for particulars Correspondence Course, Irish School of Journalism, Clonmore House, Mouth road, Bray. 31 F

ACCOUNTANT'S Office—Wanted, shorthand Typist, good writer; state salary, enclose copies of references; Protestant preferred.—K 154, this office. 1 A

A T once—Required, experienced Coat and Dress-makers. Apply Veronica, 51 Upper Baggot street.

APPRENTICE—Vacancy Electrical Engineer; premium required.—K 161, this office. 1 A

CITY Dentist requires, shortly, as Secretary, an intelligent young lady, with first class (records) books and instruments; must be tactful, even tempered and of good address; must have supplied testimonials; shorthand writing and previous occupation and salary required.—K 85, this office. 31 F

CITY Firm of Builders' Ironmongery Merchants have an opening in their Iron, Steel and Metal General Assistant is required for outdoor business; age, 25 to 30; must be energetic and capable; salary as to their experience, references, age and salary expected.—K 98, this office. 31 F

CITY Firm have several vacancies for special Outdoor Salesmen; remunerative positions exceptional earning power; only those who can produce first class references suitable; must be disengaged, know Dublin well, and of good appearance; state last situation held.—K 179, this office. 1 A

CEYLON, Africa, South America, etc.—Clerks, Engineers, Officials of Assistance rendered, and details of past successes.—Percy Custot and Co., Ltd., Colonial Department, 2 Lime street, London, E.C.3. 29 D

DRAPERY, Outfitting and Boots—Wanted immediately, a good Junior Assistant (male) for above in a first-class business; must be well up in boots; references and salary expected (indoor), to "Z 3236, Drapery," this office. 1 A

EXPERIENCED Accountant required (temporary) to fit write up arrears of work and prepare for audit Books and Accounts of Limited Company; must be expert on the departmental system. None but a thoroughly experienced man need apply; state salary, which will be strictly confidential.—Address "Z 3241, Accountant," this office. 31 F

EXPERIENCED Protestant Girl required by King's County household; cook and children, needlewoman, £22; daily maid. Address "Z 3276, Help," this office. 1 F

GARDENING and Kennel Work—Two Lady Pupils Wanted; thorough training; Cairn terriers specialty; moderate premium.—Miss Bennett, Ballyfermot, Dublin. 1 A

HOUSEKEEPER, Secretary, about 25, having technical commercial experience, Wanted by gentleman, London; pleasant position; good salary; state full references and photo; good appearance, address essential.—K 153, this office. 1 A

JUNIOR Assistant for Family Grocery required. Address, stating age, experience, and salary (without board) required.—K 131, this office. 1 A

JUNIOR Shorthand Typist Wanted; must be smart and keen and some office experience. Apply, in own handwriting, stating salary expected and fullest particulars.—K 158, this office. 1 A

LIMERICK—Advertisements for the "Irish Times" can be handed in at Hurley's Newsagency, Barrington street, Limerick.

LADY Help or Nurse Wanted, Protestant; one child under 3; comfortable home; salary £24.—Mrs. Lyle, Irish Times Branch Office, Blackrock.

MALOGA required for Cairo Co-operative Society Ltd., Must have business experience, and good knowledge of buying in grocery and general goods. Turnover £50,000 per annum. Must be energetic and of good recommendations required. Apply, stating terms, experience, age, etc., immediately, to Chairman of above, Mondellihy, Adare.

MESSENGER Boy required; must be strong; will receive good training.—R 160, this office. 1 A

MONEY Easily Earned by Selling Rubber Stamps in spare or full time. Particulars Free.—Rich-mond, Dept. 6, Bristol. T

OPTICAL Assistant Wanted; must have good knowledge of sight testing and general optical trade. Apply at once, stating salary.—Hone, Limited. 30 F

READYMADES and Woollens—Temporary Assistant required immediately for few months, provincial town; state salary.—Address "Z 3211, Assistant," this office. 27 D

SPAIN a Business in Drapery, etc., from £1 upwards. Write for advice and list. R. Lovaina, Dept. 163 Bromley, Kent. T

SECRET Service Thrills—Read this week's Instalment of "The Wrath to Come" in the "Weekly Irish Times" To-day.

SIGNAL Classing—Capacity earthing. See the Wireless Page in the "Weekly Irish Times" To-day.

TWO Sisters will get Working Caretakers, flats or offices; own furniture; highly recommended.—R 190, Irish Times Branch Office, Baggot street Bridge. 30 E

TYPIST, age 17, with good knowledge of book-keeping, desires position; highest references.—K 208, this office. 1 A

WANTED, position as Housekeeper, by widow with only daughter (13 years); long experience; excellent cook; good references; daughter well trained to assist in house.—K 191, this office. 1 A

YOUNG Lady, Shorthand Typist, leaving college; first class certificate; can be well recommended.—R 1798, this office. 28 D

YOUNG Girl, I.C., leaving Secondary School, wishes position as Mother's Help or Nursery Governess. Address "Z 3112, Girl," this office. 27 D

YOUNG Lady, several years' clerical experience, seeks any position of trust; highest references. 30 E

"Z 3177, Lady," this office.

YOUNG Man, farmer's son, college educated, highest references; offers £10 to person who obtains for him position of trust.—R 1915, this office. 30 F

YOUNG, keen and able Salesman, of good address, appearance and education, thoroughly acquainted with Food and Allied trades, offers his services to good class progressive firm with sound proposition.—"Z 3227, Sales," this office. 1 A

YOUNG Lady (I.C.), like Lady Help, daily.—K 154, this office. 1 F

YOUNG Girl desires position as Barmaid, city or suburbs; highest reference.—K 163, this office.

£5 GIVEN to anyone finding position for competent Shorthand Typist.—R 1926, this office. 31 F

MALE SERVANTS WANTED.

GENERAL Man Wanted immediately; married, no incumbrance; plain gardening, pony, trap, milk; couple discharges well recommended; I.C. preferred.—K 190, this office. 30 F

GENERAL all round practical Working Foreman required for mixed farm; must be good milker, thatcher, hedger, and sheep; state wages expected, cottage with two cows, when disengaged. Address "Z 3154, Man," this office. 30 D

TILLAGE Hand required; must be capable of handling all farm horses, ploughing, harrowing, etc., and producing good crops; state experience, wages, etc. Address "Z 3183, Hand," this office. 30 D

TRAPPER Wanted; bring references. Address for terms, "Z 3243, Trapper," this office.

UNDERKEEPER Wanted, Protestant, married, under gamekeeper; must be pheasant rearer; wife to be required to assist in general management of woods; first class references essential; Kildare district. Apply, with full particulars, to Mr. Miller, Headkeeper, Parkmount, Castlecuffeyfield, Co. Tyrone. 28 D

YOUNG Man wanted for Indoor General Service; must be Protestant; one maid kept; good couple references, and any age and wages.—K 125, this office.

STEWARDS AND GARDENERS WANTED

WANTED immediately, Assistant Gardener, experienced indoor and out; unmarried, R.C.; brother. Apply, stating particulars, Gardener, Monkstown, Boarshrock.

WORKING Farm Steward Wanted for gentleman's residence, young, strong, energetic; board and lodging provided. Write age, religion, wages, copies recent references, R. 18 Buckingham Palace Mansions, London. 30 D

MEDICAL APPOINTMENTS

ASSISTANT, with dispensing, photographic and veterinary experience, seeks position.—K 143, this office. 1 A

CHEMIST'S Business for Sale, in good provincial town, South; well established, with good turnover; particulars on application.—Address "Z 3093, Business," this office. 27 D

DENTIST, Operator Mechanic wishes whole or part time work; first class worker; small salary accepted. K 44, this office. 1 F

FULLY Trained Nurse Wanted for home and private staff; C.M.B. an advantage. Apply Matron, Holmwood Nursing Home, Stanley road, Rathmines, Lancashire.

HIGH-Class Nursing Home, in first-class district, beautifully furnished, with every modern convenience; low rent. Further particulars from Henry Connolly, Auctioneer, 13 D'Olier street, Dublin.

JUNIOR Assistant desires position in Pharmacy; city or suburbs; good references. Address "Z 3248, Assistant," this office. 2 F

McDERMOTT'S Medical Hall, Shercock, Co. Cavan, Ireland, for Sale, by private treaty, the property adjoining same; Market House, Dance Hall, Courthouse, etc.

NURSE Attendant disengaged; kind and willing; highly recommended.—K 190, this office.

PHARMACEUTICAL—Lady, three years' experience wishes to hear of vacancy, Dublin or Belfast.—Box No. 1644, Irish Times Branch Office, Belfast. 30 D

PROTESTANT Nurse Attendant or Children's Nurse wants situation; good testimonials; moderate salary. H 1975, this office. 28 D

PHARMACEUTICAL Chemist, young and energetic, required for good business in large provincial town, Co. Northern Ireland; salary £350 per year, with proportionate share of book debts and stock in trade; salary £250 a year and hold claim if after one year's trial to boss his applicant; preferably young and with knowledge of office routine. Apply, stating in confidence, experience, age, etc., Address "Z 3208, Director," this office.

YOUNG, energetic Partner, with small capital, required to develop English and Continental Agencies; full particulars.—K 105, this office. 1 F

£5 GIVEN privately on approved personal security of borrower on an extremely low rate of interest; loan can be repaid by small instalments to suit. Call or write for particulars, P. Fegan and Co., 1 Gardiner street, Belfast. 26 2

LEGAL APPOINTMENTS.

ASSISTANT Wanted, Dublin Solicitor's Office; some experience; state salary.—H 1876, this office. 30 E

CLERK, of experience, Wanted; must be well up in all branches of practice, etc., in solicitor's Office. Apply Office, 20 O'Connell street, Limerick.

STENOGRAPHY, Typewriting, Shorthand Typist-Clerk, high speeds, desires evening employment; legal experience.—K 193, this office. 1 A

WANTED by Dublin Solicitor, Junior Clerk, with some experience; age 20 to 25.—Reply, 20 Pembroke road.

WANTED, for 3 country Solicitor's Office, a competent Cost Drawer; capable of drawing High Court and Land Commission Costs; permanent appointment and good salary for satisfactory man. Apply, in writing, with references, to "Z 3247, Cost Drawer," this office.

TYPEWRITING AND COPYING SERVICES.

A STAFF of expert Shorthand Writers and Speed Typists for engagement per hour, day or week, at your address or ours; prices on application. Literary, legal, technical work specialised in; any volume or shortest notice. Translations in all principal languages. Verbatim Reporting, technical or otherwise. Booklet or full services on application.—Emergency Secretarial Service, Public Stenographers, 35, Dawson street. Phone 4547. 78 30

A1 Style of Typing, Copying, Translations, etc., by Expert Secretaries and Clerks available; Secretarial and Business Training, Gentlewomen; 2 Lr. Ely Place, Galway. T.C.D. 30

Dawson street, Dublin. Tel. No. 4680. 59 30

MONEY PARTNERSHIPS ETC

ADVANCES made on Endowment Policies; Pension Vouchers cashed.—Dickinson, 42 Arcade street. T

ADVANCES made daily on approved lots of Land. Special terms on deposits of Insurance Policies, Bonds, Shares, Deeds, Jewellery, Pension Vouchers cashed while you wait.—AT 32 South Frederick street, Dublin. 28 D

AUDIT Partnership offered by firm with extensive provincial practice to efficient qualified Accountant, able to undertake and hold portion of "Z 3231, Accountant," this office. 31 D

BANK Loans—£3 to £1,000 Loan without security, or without delay, on demand; private.—R 1963, this office. 1 F

LOANS—The Commercial Union Loan and Discount Co., Ltd., 6 Middle Abbey street, Dublin, grant Loans. Apply to Manager. 26 6

LOAN—£700 required on mortgage of sandy security of annuity of £115.—Henry F. Chaine, Dobbin, 7 South Frederick street, Dublin. T

PARTNER Wanted (Sleeping), £3000, for well-established proposition.—H 1906, this office. 30 E

PRIVATE Limited Company is open to offer a two Business Gentlemen a Good Investment in shares of £500 upwards. This is an opportunity for genuine investors.—K 184, this office. 1 A

WELL known Firm of Merchants, with wide connection, Free from Debt, seek Managing Director, prepared to invest £4,000 to £5,000 representing proportionate share of book debts and stock in trade; salary £500 a year and hold claim if after one year's trial to boss his applicant; preferably young and with knowledge of office routine. Apply, stating in confidence, experience, age, etc., Address "Z 3208, Director," this office.

YOUNG, energetic Partner, with small capital, required to develop English and Continental Agencies; full particulars.—K 105, this office. 1 F

£5 GIVEN privately on approved personal security of borrower on an extremely low rate of interest; loan can be repaid by small instalments to suit. Call or write for particulars, P. Fegan and Co., 1 Gardiner street, Belfast. 26 2

LEGAL APPOINTMENTS.

ASSISTANT Wanted, Dublin Solicitor's Office; some experience; state salary.—H 1876, this office. 30 E

CLERK, of experience, Wanted; must be well up in all branches of practice, etc., in solicitor's Office. Apply Office, 20 O'Connell street, Limerick.

STENOGRAPHY, Typewriting, Shorthand Typist-Clerk, high speeds, desires evening employment; legal experience.—K 193, this office. 1 A

WANTED by Dublin Solicitor, Junior Clerk, with some experience; age 20 to 25.—Reply, 20 Pembroke road.

WANTED, for 3 country Solicitor's Office, a competent Cost Drawer; capable of drawing High Court and Land Commission Costs; permanent appointment and good salary for satisfactory man. Apply, in writing, with references, to "Z 3247, Cost Drawer," this office.

EMPLOYMENT WANTED.

BARMAID wishes position; centre of tablet charge; highest references. Address "Z 3185, Barmaid," this office. 1 F

BOOKKEEPER, retired young lady, experienced, requires position at above; (city); highest reference. Address "Z 3227, Bookkeeper," this office. 1 A

CASHIER (Cheque), Counter, Office or Hall; disengaged.—H 1890, this office. 30 E

CARETAKING—Respectable married woman would undertake Caretaking Offices or Chambers; husband would be useful in the mornings and evenings; good cook; can be highly recommended.—H 1918, this office. 30 F

CONSTABULARY Pensioner (Head Constable, R.C.) seeks position as Storekeeper, Clerk, or other suitable work; experienced; highest references. Address "Z 3225, Storekeeper," this office. 1 A

CLERK, formerly British Ordnance Department, recently discharged from Irish Government Office, seeks position, temporary or otherwise.—H 1810, this office. 30 F

DRESSMAKER with good experience wants work; ladies' houses.—3480, Irish Times Branch Office, Bagot street Bridge. 29 D

DRESSMAKER, experienced, caution charge, excellent cutter and costumier; highest references; gentlemen's clothes a specialty.—"Z 3202, Dressmaker," this office. 31 D

EXPERIENCED Lady desires position as Dinner or Charge of Millinery or Mantles, high class trade; thorough knowledge of London markets; excellent references.—H 1815, this office. 29 D

GENTLEWOMAN (Protestant) wants post Companion, secretl housekeeping, gardening, poultry; no salary, but comfortable home, expenses. Address "Z 3140, Companion," this office. 29 D

GIRL desires position, Office or Shop; indoor or out; good salary; experienced. Address "Z 3220, Girl," this office.

HOUSEKEEPER wishes position with gentleman or lady, or Attendant to old lady or gentleman; six years last place; highest reference; private family preferred.—H 1, Ballybrack, Killiney, Co. Dublin. 1 F

HANDYMAN; good worker, will papering, painting, whitewashing; reasonable terms; will work to suit employer.—K 181, this office. 1 A

LADY, experienced, would Care Elderly Person, some hours daily; highest reference.—H 1809, this office. 28 D

LADY seeks post, Companion; nursing experience; housekeep; good references; Protestant. Address "Z 3130, Companion," this office. 29 D

LADY wishes post as Heir or Companion; excellent references.—H 1971, this office. 31 F

MILLINERY Charge open to engagement; first class city experience.—K 66, this office. 31 F

MOTHER'S Help disengaged, good references; excellent needlewoman; age 20. Address "Z 3238, Help," this office. 1 F

MARRIED Woman, small family, would Caretake and do office cleaning free for apartments; can be well recommended.—K 136, this office. 1 A

POLICE Pensioner, young active, wants Position of Trust; Collect Accounts, Rents, etc.; security. Address "Z 3200, Pensioner," this office. 30 E

RESPECTABLE Youth requires position as Goods Checker, or Grocer's and Provision Business, temporary or permanent; is a strong college reference.—K 204, this office. 1 A

SHORTHAND Typist, seven years' experience legal and commercial, desires position immediately.—H 1875, this office. 30 F

SECRET Service Thrills—Read this week's Instalment of "The Wrath to Come" in the "Weekly Irish Times" To-day.

SIGNAL Classing—Capacity earthing. See the Wireless Page in the "Weekly Irish Times" To-day.

TUTOR—Graduate, London experience, Coaches for Public Examinations, Day and Evening Classes; moderate terms.—H 1758, this office. 28 D

VISITING Governess, experienced, disengaged after Easter; English, French, Latin, Mathematics. Address "Z 3152, Governess," this office. 31 D

VISITING Governess, I.C., desires Tuitions, Monktown or town to Booterstown; usual subjects, music, etc. Walton's, Kingstown. 31 D

VISITING Governess Protestant, experienced; Fairlie, Pearse, Latin, elementary, mathematics, music; South side.—K 133, this office.

YOUNG Lady, B.A., Diploma in Education, T.C.D., Classical Honours, requires engagement; resident or visiting; experienced; English, French, Latin, and all English Subjects. Address "Z 3175, Lady," this office. 30 D

YOUNG Lady (R.C.) desires position, Nursery Governess or Lady Help.—K 45, this office.

HOTELS AND HEALTH RESORTS.

FOR EASTER STAY AT
SALTHILL HOTEL,
MONKSTOWN, CO. DUBLIN.

Kingstown "Dunleary" Golf Links 10 minutes from Hotel.

Visitors staying at this Hotel can have meals at the Royal Hibernian Hotel, Dublin, which is under the same management.

SHELBOURNE HOTEL.

THEATRE DINNERS
FROM 6.45.

LUNCHEONS AND AFTERNOON TEAS.

The best Cellar and Appointments.

REDUCED TERMS
En Pension for
WINTER RESIDENCE.

THE CENTRAL HOTEL,
EXCHEQUER STREET AND GEORGE'S STREET, DUBLIN.

The Leading Commercial and Family Hotel. Over 100 Most Comfortable Bedrooms. 80 of the finest Stockrooms in Ireland. Electric Lift.

Nearest Hotel to Law Courts.

Telegraphic Address: Central, Dublin. Telephone: 2966, 2967. Trunks: 4579.

KINGSTOWN.
HOTEL CARLISLE.

Magnificently situated over East Pier, commanding beautiful views of Dublin Bay, Howth. SPECIAL EASTER ARRANGEMENTS. PARTIES CATERED FOR. Most Comfortable. Adjacent to Golf Links. Lounge and Billiard Rooms. One minute from Station, Mail Steamers and Baths. Afternoon Tea served in Lounge or Gardens. Open to Non-Residents. Tariff on application to the Manageress. 'Phone—119.

Telephone, 192. ASHTON, Telephone, 192.
DUN LAOGHAIRE
Best position on sea front. Most comfortable, homely and moderate. Excellent Cuisine. Free Garage. Mrs. CROOKES, Proprietress.

GREYSTONES.
CO. WICKLOW.
THE GRAND HOTEL.
NOW BOOKING FOR EASTER.
Telephone—Greystones No. 11.

GREYSTONES
CLYDAGH HOTEL.

A fine Victorian Mansion House, with every modern convenience to accommodate 60 visitors, standing on extensive demesne, with 20 acres of beautiful gardens and pleasure grounds adjoining bathing strand; near Golf Links and Railway Station. Now Booking for Easter. Tennis Tournament, Carnival Ball, Tea Dances, Concerts, etc. Under the direction of MISS MAY LEE.

WAVERLEY HOTEL,
HOWTH SUMMIT.
OPENS APRIL 9th.
TELEPHONE—HOWTH 31.

ISLE OF MAN for Happy Holidays. See it at its best in May and June. Guide, Apartment List, Sailings, free.—J. K. Clague, Official Advertising Dept., Isle of Man.

HOTEL BELGRAVIA,
GROSVENOR GARDENS,
VICTORIA, S.W. 1.
(Under the shadow of Westminster Cathedral).

EASTER AND HOLY WEEK.

Special Terms from 21/- per day can be quoted to provide good Room, Baths (hot and cold), and all Meals.
Also Special Terms for large parties.
Directors:
GEO. H. CROSS and O. PICTON DAVIES.

TUSCAN HOTEL, SHAFTESBURY AVENUE, W.1.—Bedroom, h. and c. water, 9/6; with Private Bath, 11/6; Self-Contained Suite, 33/6. En Pension week-end terms. 'Phone—Gerrard 7668. 'Grams—Tuscanotel, Westcent, London.

LONDON DEAN HOTEL 87 Oxford street (Most central Lift). Night Porter Stock Rooms. Bed, Breakfast, Bath from 8/6. Telegrams Teldeanho, Westcent. Phone, Gerrard 8710.

LANDUDNO "Ormescliffe." Comfortable Hotel facing sea; accom. 250 (orchestra); Dances each evening. Wireless Concerts Mod.

LANDUDNO, BODLONDEB CASTLE. Private Hotel, 5 minutes from Pier. Tel.—187.

LANDUDNO—Moseley Boarding House, North Parade; opp. Pier; mod. terms. Phone, 600.

ANGLESEY.
BAY HOTEL,
RHOSNEIGR.

FIRST CLASS. EXCELLENT GOLF. TENNIS. TROUT FISHING. Electric Light all Rooms. FULLY LICENSED. OPEN APRIL 7th. Tel.—18, Rhosneigr.

ST ANNES-ON-SEA.
LINDUM HYDRO HOTEL.

Occupies the most attractive site on the South Promenade. 42 Bedrooms. All modern conveniences. Terms moderate. Phone 278. B PRICE.

GLORIOUS Devon—Crescent Hotel, Ilfracombe; sea front; fac. Capstone; sep. tables; dancing; elec. light; phone 13; ld'd tariff.—S. LANCASTER.

BOARDING AND HOTELS.

ATTRACTIVE Residence. Bay. Fitzwilliam place. Every comfort and moderate charges. 'Phone, 4600.

A Southern Hotel, 52 Lower Baggot street, Dublin. Most comfortable. Moderate terms.—Miss Sheehy, Proprietress.

A Marlair Hotel, 20 Lower Baggot street, Dublin. Acme of comfort, cleanliness, excellent cuisine. 'Phone, 3577.

A 63 Lower Leeson street—Private Hotel; central; comfortable. Tel.—5040.—Miss Scourfy. 12 B

A Windsor Hotel, Westland Row, convenient to Station; moderate terms. 'Phone 904. 1 A

BELFAST—Select Private Hotel, 43 Botanic avenue—Visitors to city can have excellent accommodation; personal attention; moderate tariff. 'Phone 5097.

COLWYN Bay—Rhos-on-Sea—"Irishmore." Private Hotel; magnificent position, facing sea, pier; golf; choice cuisine.

COLWYN Bay—Westbrook, Llanerch road (one minute Prom.—Sharpe (late of Dublin).

DUBLIN—Fitzwilliam Hotel, 11 Upper Fitzwilliam street, highly recommended, comfortable, moderate terms; central.

DUN Laoghaire, Commercial Hotel, 56 Upper George's street, homely and comfortable; exceptionally moderate.

LEA House, 93 Pembroke road—Select Private Hotel. Spring Guests. 'Phone, Ballsbridge 956. Garage.

GREYSTONES, Bayview Private Hotel, facing the sea; comfortable; book now for Easter and summer months; terms moderate.

LLANDUDNO—Kirton Villa. Boarding Residence; central position for all amusements.—Mrs. Herring.

LLANDUDNO—Homestead Boarding Establishment. Selected position. Central for amusements.—Miss Chapman, late Warren's Hotel, Dublin.

LONDON—Bed, Breakfast and bath, 6/-; Full Board, 9/-; weekly 2½ guineas; garage.—Ella Court, Hotel, Leinster Square, W.2.

Send 1/- P.O. for miniature casket of Le Jade Specialities to Roger & Gallet (London), Ltd., 16, Poland St., London, W.1

Be The Prescription Your Physician Writes

FOR NASAL CATARRH

There *is* a remedy for nasal catarrh.

A nasal douche of Glyco-Thymoline gives *instant* relief.

Glyco-Thymoline is the antiseptic successfully used and prescribed by 19,567 doctors.

It will do for you what it has done for thousands of others. Buy a bottle to-day and be *free* from the poisonous grip of catarrh.

Make sure you get it

A healing antiseptic of the highest value in the home, and a sure relief from gastric troubles. Full directions accompany each bottle. Obtainable at all chemists in 3 oz., 6 oz. and 16 oz. bottles.

Look for this name on the package

GLYCO-THYMOLINE
Trade Mark Regd.
Thos. Christy & Co., 4-12 Old Swan Lane, E.C.4

SECRET SERVICE THRILLS
Read this week's instalment of
"The Wrath to Come"
IN THE
Weekly Irish Times
TO-DAY.

BELFAST MUSICAL FESTIVAL.

YESTERDAY'S AWARDS.

The Belfast musical competitions were continued yesterday. There was a large entry for the Drinkwater Cup for women's voices, competitors to be aged between 16 and 19 years; and the standard was good. Madame Hands made her first appearance to judge this class. She urged that voice was not enough; but that a good musical outlook, good diction, and, in fact, the presence and use of brains in the singing were necessary. The two winners were of equally good voice, and the difference of one mark was simply due to more work being put into the song in one case. The awards were:—1, Josephine M'Geagh, Belfast (99); 2, Eva M'Comb, Dunadry (88); 3, Patricia M'Ervel, Cultra, and Nina Smith, Monkstown (85). Highly commended—Gwendolyn Gracey, Comber (84), Norah Barbour, Monaghan (84), Betty Norman, Belfast (83). Commended—Winifred M'Clung, Belfast (82) and Molly Steele, Maghera (81). The test pieces were songs by Handel and Schubert.

Tenor Solo—Strauss's "Serenade" and Clive Carey's "Love on My Heart" were the songs. 1, Tom Andison, Belfast; 2, Adam Donaghy, Belfast; 3, James M'Laughlin, Co. Armagh.

Junior Piano Solo (under 13 years). Pieces by Purcell and Swinstead were played by no less than 65 little students. Mr. Reed made the following awards:—1, Stanley Millar, Ballymena (91 marks); 2, Joan Trimble, Enniskillen (90, full for sight-reading); 3, Hilda Watson, Belfast (87). The list of commended included May J. Innis (84), Irene Hall, Larne (84); Elsie Porter Campbell (81), Paul Sythes (85), Norah Leatham (81), Sadie Shelton, Carrickfergus (81); Marion Stewart (83), Doris Connolly (84), Ruby D. Ward (82), Nellie Gordon (82), Harry Burns (81), Glory Condy (83), Marion Heanan, Ballynahinch (83); Dorothy Aicken, Knock (85); Marie Monie (80).

BELFAST SHIPBUILDING.

DECREASED QUARTERLY OUTPUT

Six vessels of 18,300 tons gross were launched from the Belfast Shipyards during the last three months. Two of them were small barges. For the same three months last year six vessels of 46,000 tons were launched.

Two of the vessels launched since January last were built by Messrs. Harland and Wolff, and had a tonnage of 4,720. The remainder were launched from the yard of Messrs. Workman Clark and Company.

Out of twenty-seven building slips at Belfast only nine are occupied at present, and as new orders are barely overtaking the deliveries the position in the industry is still far from satisfactory. No new orders have been placed during the past few weeks, although there are some inquiries.

IRISH MANUSCRIPTS.

Cork University College authorities have issued an appeal to the public to assist in forming a collection of Irish manuscripts. Students who are taking an advanced Celtic course have restricted facilities for studying Irish manuscript literature, as the College has no collection. Privately-owned local manuscripts, if deposited, or even catalogued, in Cork University College, would be of great value to students and historians.

I am afraid the Yorkshireman is not so proud of York as of Leeds.—Mr. G. K. Chesterton.

YESTERDAY'S CASES IN THE COURTS.

CIVIL SERVANTS' CLAIMS.

APPEAL ALLOWED.

(BEFORE MR. JUSTICE O'CONNOR, MR. JUSTICE FITZGIBBON, and MR. JUSTICE JOHNSTON.)

Judgment was given in the appeal of the Attorney-General against a decision of Mr. Justice Meredith in favour of the plaintiffs, John Howard Wigg and Robert O. Cochrane, in the test case affecting retired civil servants under the Treaty. The Court, by a majority, allowed the appeal, and ordered that, in lieu of the order of Mr. Justice Meredith, the action be dismissed, with costs of the action and costs of the appeal.

The plaintiffs reside in London, and were formerly employed in the Office of Public Works, Dublin.

Mr. Justice O'Connor, in his judgment, said that the plaintiffs' claim had been met by the contention that the plaintiffs and all other civil servants had no rights as such which were enforceable by civil action, and it was necessary, therefore, to deal with this fundamental question in the first instance. Under the Government of Ireland Act, 1920, provisions were made for the retirement of civil servants upon the change of Government and for the award of compensation on such retirement. It seemed perfectly clear that the award was to be made under the Superannuation Acts, but with amended scales of compensation. He could not find anything in the body of the Act of 1920 which suggested the intention of the Legislature to give any legal right enforceable in a court of law, but the plaintiffs relied mainly on the eighth schedule of the Act, it being argued that the word "entitled" there used connoted a right to such compensation as the Civil Service Committee might award. Before the award there could be no right; after the award there could be no claim to anything except the award. In this respect the matter was left exactly where it was under the Superannuation Acts, and so, in his opinion, the matter stood when the Treaty was made. They had had a long and interesting discussion as to the legal character of that historic document—whether it was a Treaty properly so-called, constitutionally and internationally, such a Treaty as was made between two sovereign Powers, and whether it could give rights to individual members of the State. He did not think that they were concerned with these interesting questions, because the Treaty was incorporated in the Constitution, and the rights, if any, of the plaintiffs, given or intended to be given by the Treaty, were given by the Constitution. They were, therefore, relieved of all embarrassing considerations of the character of the Treaty, and might consider only the Constitution. He would assume that Article 78 of the Constitution did give a right to each individual civil servant; but what was the nature of the right? Not a right to any particular sum or sums of money, or to have these sums calculated in any particular way; but the right to the benefit of an agreement by the Irish Free State to pay fair compensation on terms not less favourable than those accorded by the Act of 1920. The case was argued on behalf of the plaintiffs as if they had rights under the Act of 1920, but that was not so. The Court would allow to be answered in the form of particulars. The plaintiff's case was that she was poisoned by this stuff, called thyroid extract. She collapsed, and was on the point of death when another doctor was called in and saved her life.

Mr. Justice O'Shaughnessy said that he thought that was the stuff that was to rejuvenate people and renew their arteries. He had never heard that its use had been followed by effects such as alleged in this case.

Mr. Geoghegan said that the defendant emphatically denied that she had displayed unkindliness in the treatment of the plaintiff. The plaintiff's allegations had caused her serious loss, and she had a good defence to the action.

Mr. Justice O'Shaughnessy refused the application, the costs of the defendant to be costs in the cause.

CARLOW FARMERS AT LAW.

(BEFORE MR. JUSTICE MURNAGHAN.)

The case of Lennon v. Carpenter was heard. It was an action brought by John Lennon, farmer, of Tomara Upper, Co. Carlow, against Timothy Carpenter, farmer, of Raheen House, Old Leighlin, Co. Carlow, claiming (1) a declaration that he was beneficially entitled and in lawful possession of a farm of land containing 70 acres 3 roods 32 perches, statute measure, in the townland of Tomara Upper, and another farm containing 45 acres 2 roods in the townland of Ballyowen Park, in the same barony; (2) an injunction restraining the defendant from occupying or entering upon the lands or interfering with the plaintiff in his use and occupation of them; and (3) an inquiry to ascertain the amount due by the defendant to the plaintiff for the use and occupation of the lands and the grazing of the defendant's cattle thereon, and also to ascertain the amount due by the defendant to the plaintiff for the support and maintenance of the defendant and his sister, Elizabeth Carpenter.

The plaintiff, in his statement of claim, alleged that in December, 1922, the defendant, by his permission, came to reside with him in his dwelling-house in Tomara Upper, and had since resided there, and had been boarded and maintained by the plaintiff. The plaintiff had since also boarded and maintained the defendant's sister, as requested by the defendant. The defendant brought to the farms a number of cattle, and from time to time had increased the number, and had placed other cattle on the lands instead of cattle which he had sold. Prior to 31st March, 1924, he requested the defendant to leave his house and remove all his property from the farms, but the defendant neglected to do so, and continued to reside in the house and keep his stock and other property on the lands.

The defence was that it had been agreed under a verbal contract that the defendant should reside permanently with the plaintiff and assist him in the working of the farms, and apply the net profits in reduction of the plaintiff's overdraft in the National Bank of £1,593 odd, the defendant also to pay £300 to the bank and accept liability jointly with the plaintiff for the overdraft. The defendant also counter-claimed for £265 for work and labour done and services rendered and money lent to the plaintiff.

Mr. Jellett, K.C., and Mr. J. Geoghegan (instructed by Mr. P. J Byrne) appeared for the plaintiff; and Mr. Lupton, K.C., and Mr. Bacon (instructed by Mr. John J. Duggan) for the defendant.

The hearing of the case had not concluded when the Court adjourned till this morning.

CHILD WELFARE.

At a meeting of Rathmines Urban Council yesterday, letters were read stating that the Local Government Board, before sanctioning any extension of the Child Welfare Scheme, wished to know whether the views set out in a letter from the Child Welfare Committee were merely those of the Committee or the considered views of the Council.

Dr. Goulding said he felt that he was called upon to make an apology for a lapse of memory at the last meeting. He stated then that Kingstown had given up its welfare scheme. He believed that he was wrong in that statement.

It was decided to inform the Local Government Board that the letter contained the considered views of the Council.

THE LATE MRS. MARIANNE ARCHER.

The funeral of Mrs. Marianne Archer took place at St. Mary's, Drogheda, yesterday. The Rev. Thomas Bromkill, M.A., Rector of the Parish, assisted by the Rev. Dr. Harvey, Rector of Beaupare, and the Rev. C. Hammick, Rector of Duleek, read the Service. The musical portion of the Service was conducted by Miss Moore and the choir of St. Mary's. There was very large attendance of the townspeople and friends of the family.

The chief mourners were—A. Westland Archer (son); Thomas Hatfield, Herbert Hatfield, and Wilfred Paget Hatfield (nephews).

Wreaths were sent by the following—Arthur and Georgina Archer, Herbert and Maud Archer, Mrs. Fitzwilliam Lorain and Miss Lorain Paget and Miss Hatfield, Samuel and Emma Hatfield, Robert and Kathleen Dunlop, Bertie and Katie Hatfield, the Misses Miles, Miss Sarah Miles, Thomas and Kathleen Hatfield, Robert and Edith Wrigley, Mrs. Soden, Dr. and Mrs. Charles Parr (Delgany), Mrs. and Miss McIntosh, and the maids at Elton Park.

Two goods trains collided on the Southern Railway, near Southampton, late Monday night. Two wagons were overturned and seven derailed. One train conveyed a number of pigs and sheep, but only one pig was injured.

PRODUCE AND FOOD.

CATTLE.

EDINBURGH.—Large show of store sheep; good trade. Hoggs, two years, 88/- to 112/-; gimmers 60/- to 77/-; black polled bullocks to 62/-; horned polled bullocks to £37 10/-; stirks to £27; horned bullocks to £36; Cumberland cows to £42/-.

GLASGOW.—There were fairly large supplies of cattle and sheep to-day, and a better business was effected at firm prices. Best Scotch cattle 70/-, secondary 60/- to 64/- per cwt.; live weight. Best hoggets 124/- to 214/-, heavy descriptions 104/-, cows 134/- to 164/- per lb.

GRAIN.

FLOATING GRAIN CARGOES.—BALTIC WHEAT.—Cheap parcels remained in a quiet state, but sellers refrained from pressing, and quotations in a nominal sense manifested little change. The Baltic till Liverpool, 451 l. terms, Rosario, 65/10/-, March 12th till Liverpool, 451 l. terms, Rosario, 65/10/-, March 12th till end March, said 59/6. Pacific Northwester for shipment Baltic, said 59/6. Pacific Northwester for shipment Baltic, said 59/6. Pacific Northwester for shipment Baltic

LAST AGRICULTURAL PAGE APPEARED MARCH 19

FARMING REVIEW.

NEXT AGRICULTURAL PAGE WILL APPEAR APRIL 16.

No. 3. The Head Master.

Men who appreciate

The ATCO MOTOR MOWER

The letter reproduced above, received from the Head Master of one of many public schools at which the ATCO Motor Mower is used, is but another proof of the value of this machine wherever there is grass to keep in order.

Let us prove ATCO claims by arranging a free demonstration on your own grass—without obligation.

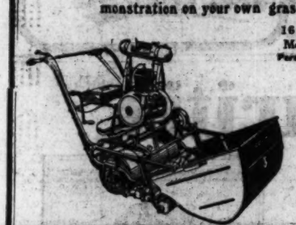

16 inch Model £50 22in. Model £75. 30in. Model £95.

Personally Delivered and Guaranteed 12 months.

IRISH AGENTS:

ASTON & BOOKER.
68 Middle Abbey St., DUBLIN.

All who take a pride in their Lawns should send for free ATCO Booklets "Turf Needs" and "Notes of Praise."

CHAS. H. PUGH LTD., Whitworth Works, 73 Tilton Rd., Birmingham.

Milk

Why not use clean milk—just for a change?

May we send our Van to-morrow?

Phone Rathfarnham 28

HUGHES' BROS. Hazelbrook Dairy Rathfarnham

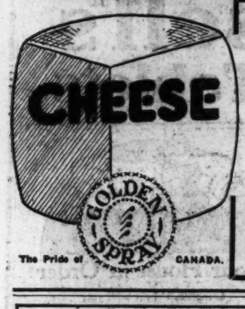

When ordering Cheese always specify "Golden Spray"

You will see the Trade Mark in four places on each cheese. "Golden Spray" is the most consistent of cheeses both as regards condition and excellence of flavour, each of which is maintained by a perfect RIND.

The NEW RUSTON HORNSBY ENGINE—CLASS "M." For Refined and Crude Oils.

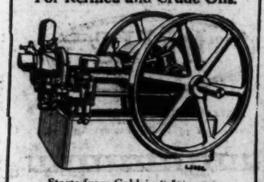

Starts from Cold in 5 Minutes. Extremely Simple in Operation.

Suitable for Factory & Electrical Load. In Sizes 7½ to 35 B.H.P.

This engine is so economical that a 7½ H.P. can be run on 2d. worth of Crude Oil per hour, and requires no attention.

Catalogues and Full Particulars from Ruston & Hornsby, Ltd. 190 Pearse Street, Dublin. Tel. 4055. Telegrams, "Rustonby, Dublin."

"Hawlmark" Seeds

Catalogues of our famous Seeds, Roses, Fruit Trees, Ornamental Shrubs and Hardy Perennials can be had on application.

Alex. Dickson & Sons (DUBLIN), LTD., 61 Dawson Street, DUBLIN

A Good Market

One of the regular departments of Prepaid Advertisements in the "Irish Times" appears under the heading "Garden, Farm, Bees, etc." It is a really "good market" for the sale and purchase of everything covered by the heading.

Springfield Dairy Society, Co. Fermanagh, have protested against the present policy of the Northern Ministry of Agriculture. They consider recent legislation is a millstone round the necks of farmers. They call on the Northern Government and Ministry of Agriculture to cease this mockery to the farmers in a time when their cattle and sheep are dying by the hundred, and their crops in many instances are a total failure.

THE VOICE OF THE FARMER.

The Congress of the Irish Farmers' Union, during its sittings last week, gave point to the complaint so often made that farmers do not know their own mind. Whether that complaint is altogether just is, perhaps, scarcely worth pursuing. Farmers are much like other folk in not all being of one mind, even on questions sometimes considered fundamental—such, for instance, as the eternally debated, never definitely settled, issue of protection or free trade. And, apart from the fact that not all minds are made alike, and the further truism that, even within the relatively narrow area of a common calling, such, for instance, as tillage farming, one man's meat is another man's poison, there is a good deal to be said for a debate such as that which took place last Friday, when divergent, if not, indeed, opposed views were expressed by men whose knowledge of their subject and sincerity in the exposition of it are beyond criticism. It is well that the *pros* and *cons* of the possible value to the barley grower of a limited, but definite, system of protection, on the one hand, as against the disadvantages of a possible increase in the cost of production under a tariff scheme, on the other, should lead to a free and friendly controversy. It is thus that new opinions are formed and life is released from the sterility of formulæ, that knowledge grows and, by the accumulation of fresh facts, and by envisaging new aspects of old facts, a considered public opinion ultimately emerges above the din of mere catch cries and the confusion of party groupings. Such discussions would be of value, if only by their startling proof that forming opinion, of which townsmen often stand in foolish fear, is not compacted of a calculated and ignorant antagonism to all the other interests of the nation.

Moreover, although we think there is need of a more coherent and considered influence on what may be termed economic policy in the Free State than the farmer has yet begun to wield, no careful reader of the Congress debate will fail to discern a certain measure of agreement, even in regard to a matter so controversial as fiscal policy. We think that those Deputies in the Dail who value the farming vote—a vote, be it remembered, by no means confined to supporters of the Farmers' Party—will hesitate before giving their adherence to tariff policies, or their support to legislation which may or may not effect changes beneficial to urban industries, but for which, in the view of the farmer, he must pay either in increased cost of living or in restriction of his output or in an addition either to his overhead charges or to his costs of production. It is clearly of value to the general public that the fixed and firm opinion of the largest producing class in Ireland should be understood. It it obviously, too, important to the farmer himself that his case should be so plainly put and so emphatically urged that no one can pretend to doubt his antagonism to any lop-sided kind of protection, any favouring or even "sheltering" of industries not essential to the national well-being, at the expense of the greatest of those that if. We urge no brief here, of course, for or against the protection of this or that urban industry. We merely expound the view that the farmers' suspicions of it must be reckoned with.

Nevertheless, we rise from a re-perusal of these Congress debates with a doubt as to whether the farmer is either as self-conscious or as self-expressive as is to be desired. Class conscious, indeed, he seems to be. He realises, if others do not, the shifts he must make, the labours he must endure, the alternations of grim adversity with chancey, modest and brief prosperity for which seem (at the best) to be his appointed lot, and he feels there is something wrong either with farming or society, or the State. But in spite of many strenuous and, up to a point, successful efforts to organise him, through his unions and his co-operative societies and various other organisations, he finds that he can scarcely pull his weight in that rivalry, sometimes friendly, sometimes hostile, which modern business forces upon him, and that his voice does not sound with so impressive an authority in the councels of State as he expects it to produce. In spite of the group of earnest Deputies in the Dail pledged to his cause, in spite of his apparent control over a big majority of the seats there, in spite, too, of so able, strong, and assiduous a Minister as is Mr. Hogan, sincerely devoted to a constructive agricultural policy, he finds himself imperfectly organised and his needs increasing without an corresponding power on his part to get them supplied. There is good legislation on the Statute Book, indeed, from which he has hopes, but he remains poor, comparatively impotent and continuously depressed.

"One of the greatest needs of the stock-breeding industry in Ireland to-day," said Mr. D. Twomey, Live Stock Inspector, the Department of Agriculture, to the *Irish Times* Agricultural Correspondent, "is a greater number of pedigree herds of all kinds. The number of pedigree bulls offered at the various spring sales might easily be doubled without causing any glut on the market, and it may be safely assumed that, when the Licensing Act is in full operation, there will be a demand for four or five times the present number of pedigree bulls. Consquently, persons with capital and facilities would do well to consider the market in pedigree stock breeding as a sound economic proposition.

"There is a disposition on the part of farmers in the South of Ireland to regard pedigree stock-breeding as something only to be engaged in by the wealthy landed proprietor. But there is no reason why the tenant farmer of moderate means should not take up the business as a paying branch of farming. This is exemplified by the extent to which small farmers in the North have gone in for pedigree Shorthorns and made a success of the business. Until the farmers of the South take up pedigree stock-breeding with the same earnestness and enthusiasm we cannot hope to make rapid progress in live stock matters."

A DUAL PURPOSE DAIRY SHORTHORN.

EIGHTEEN TONS OF MILK AND FOUR CALVES.

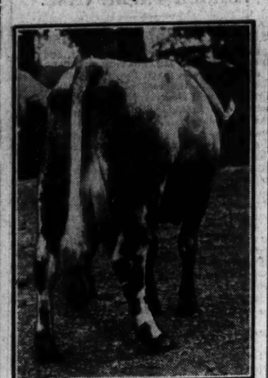

LOOBAGH GRAND DUCHESS VII.

Loobagh Grand Duchess VII., calved on 5th March, 1918, No. on Department's Register A 721, is a fashionably bred roan Dairy Shorthorn of the Bates' family, whose ancestry dates back to 1785. She is the property of Mt. St. Joseph College, Roscrea, whose representative purchased her for educational purposes in June, 1919, from the breeder, Sir Gilbert Greenall. The purchase proved highly satisfactory, not only from an educational, but also from a monetary, point of view.

Her dam, Loobagh Grand Duchess II., had a very moderate milk record, and was sired by Puddington Javelin, 112,935, whose dam, Scottish Lass, gave only 6,211lbs. of milk from October 1st, 1908, to September 30th, 1909. Being used as a foster-cow after producing her first calf in 1917, Loobagh Grand Duchess II. gave 3,150lbs. of milk in 45 weeks, with her second calf in 1918. The sire, Loobagh Beau II., 131,987, however, was descended from a high milk-yielding strain, and Loobagh Grand Duchess VII. has undoubtedly inherited her heavy milk-yielding capacity through her sire. This shows the absolute necessity and importance of selecting a bull from a heavy milking strain. The bull is the nucleus of the herd, and when purchasing a sire it must always be remembered that "the bull is half the herd."

Loobagh Grand Duchess VII. is an excellent breeder and a typical dual-purpose cow, having all the external appearances common to heavy milking animals, and at the same time carrying a wealth of natural flesh. After producing 1,400 gallons of milk in her last lactation period of 46 weeks she weighed 15 cwt. 1 qr., and was still yielding 2½ gallons per day. This, writes Mr. Owen Reilly, Professor of Agriculture, Mount St. Joseph's, is surely conclusive proof that the Dairy Shorthorn is admirably suited for the production of both beef and milk, and is capable of producing stores of first-class quality.

Loobagh Grand Duchess VII. was not tested in her first lactation period owing to late entry fof inspection. Her record is as follows:—

Lactation period.	Weeks.	Milk.	Butter fat p.c.
1st	45	6,410lbs.	—
2nd	41	8,760lbs.	3.75; 4.2; 4.65
3rd	45	10,360lbs.	4.0; 4.2; 4.7
4th	46	14,000lbs.	4.5; 4.5; 4.6

After 41 weeks of her second lactation period she had to be dried off owing to early calving. The above figures show that quality and quantity are two factors that may be combined by judicious methods of breeding, and that a high yield of milk does not necessarily mean milk of poor quality, but on the contrary the higher the milk yield, the higher the average percentage of butter fat.

Of her progeny, three heifers and one bull, Mountheaton Lily, her first calf, has done remarkably well in her first lactation period, producing 6,531lbs. of milk in 45 weeks, with a butter fat percentage of 4.7, 4.4, 4.7 and 4.9. Rosorea Rose, her second daughter, a very promising animal, was mated with Mountheaton Polonius, son of Beaxborough Polonius, and produced a very fine heifer calf last October. Since then she has been yielding, on an average, four gallons of milk daily. This young animal promises well to establish some outstanding figures in the milk recording world.

During the summer months Loobagh Grand Duchess VII grazed on inferior pasture, and thus had to be supplemented by the addition of concentrates at the rate of two lbs. for every gallon of milk produced. Her winter ration consisted of 45lbs. roots, with 2¼lbs. of concentrates for the first gallon of milk, and 3lbs. for every additional gallon, hay ad. lib., which she consumed at an average rate of 24lbs. a day.

This animal never gives the slightest trouble, except the trouble of milking such a large quantity of milk, which she has produced at the rate of almost seven gallons a day during part of her lactation period. She is ready for her meal at the appointed time, and has never been unwell, always having that bright and pleasant appearance characteristic of health and vigour. Loobagh Grand Duchess VII is due to calve again on 7th May to Bessborough Dairy King 2nd, and will next be mated to Dairyman Dandy, son of Urohan Princess, Ireland's first 2,000 gallon shorthorn cow. The milking powers of the progeny of this union will be awaited with no little interest.

"CLARENDO"

The Golden Stream of Health for Stock and Wealth for Farmers

We do not ask you to take our word for "CLARENDO'S" merits as a concentrate for Cattle feeding. But we do submit that 75 prizes won in open competition at Ballymena Show this year is an argument in its favour which cannot be gainsaid.

We might talk about "CLARENDO'S" scientific formula, its 100 per cent. nutritive qualities, and so on, but theorising is reduced to positive fact in face of such an achievement. We have published the names and addresses of the winners. Ask them about it. What was good for their stock will be equally good for yours.

Give them "CLARENDO"

Sole Manufacturers:—WHITE, TOMKINS, & COURAGE, LTD.

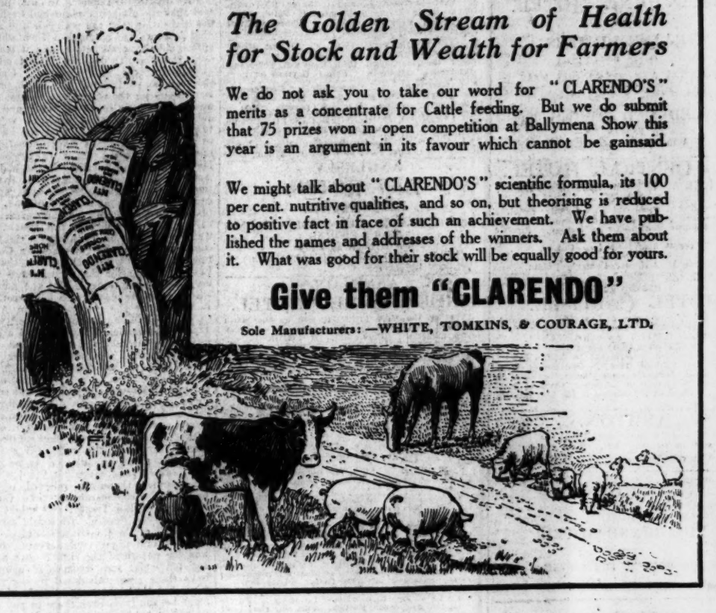

The Auction after the Show at Kilkenny yesterday.

Mr. Tuohy and Mr. R. Ringwood, the Judges at the Kilkenny Show.

Mr. Michael Leahy and Mr. Wilsdon, who won prizes at the Kilkenny Show yesterday.

Mr. H. J. Toler Aylward, of Shankill Castle, and Mr. Mainwaring, of Burton, at the Kilkenny Show.

NEED OF PEDIGREE HERDS.

After the spring sales were over here in Ireland it was found that there were still applicants for premium bulls in the West of Ireland and Donegal who were unable to purchase at these sales. In order to supply these persons with premium bulls it was necessary to import further bulls from Scotland. These are intended entirely for persons of moderate means who were not in a position to pay the high prices ruling at recent sales in Ireland. Having regard to the fact that bulls must be licensed early next autumn, it is essential that as many high-class bulls as possible should be available for service, so as to take the place of inferior bulls, which will, undoubtedly, be rejected under the Live Stock Breeding Act. The bulls recently purchased in Scotland are 28 Aberdeen Angus, at an average of £45 10s., and 14 Shorthorns, at an average of £27—are intended for store cattle raising areas as apart from dairying districts.

In the dairying counties also there is a shortage of good premium dairy bulls, but there are yet some sales to be held in the South at which it is expected a number of non-pedigree bulls and also some pedigree animals will be offered for sale. It is hoped that the deficiency will be made good from these sources.

"One of the greatest needs of the stock-breeding industry in Ireland to-day," said Mr. D. Twomey, Live Stock Inspector, the Department of Agriculture, to the *Irish Times* Agricultural Correspondent, "is a greater number of pedigree herds of all kinds. The number of pedigree bulls offered at the various spring sales might easily be doubled without causing any glut on the market, and it may be safely assumed that, when the Licensing Act is in full operation, there will be a demand for four or five times the present number of pedigree bulls. Consquently, persons with capital and facilities would do well to consider the market in pedigree stock breeding as a sound economic proposition.

"There is a disposition on the part of farmers in the South of Ireland to regard pedigree stock-breeding as something only to be engaged in by the wealthy landed proprietor. But there is no reason why the tenant farmer of moderate means should not take up the business as a paying branch of farming. This is exemplified by the extent to which small farmers in the North have gone in for pedigree Shorthorns and made a success of the business. Until the farmers of the South take up pedigree stock-breeding with the same earnestness and enthusiasm we cannot hope to make rapid progress in live stock matters."

National Farmers' Union headquarters has adopted Mr. Henry Overman's scheme of a tax of 20s. per quarter on imported malting barley.

The Ministry of Northern Ireland offers six scholarships, tenable at the Queen's University, Belfast, for competition in the autumn of 1925, among young men in that part of Ireland.

Dr. Shaw's remedy for foot-and-mouth disease is to be tested by the British Ministry of Agriculture as soon as the cattle testing station at Pirbright is ready.

WORK FARM TRACTORS.

COSTS COMPARED.

In a season like the present, when field work is fully two months behind time, the importance of the tractor becomes apparent. Experience shows that a tractor can do the work of a team of horses more quickly, more efficiently, and at less cost. The reduction of the costs of production is, perhaps, the matter of chief importance. Meanwhile it may be well to compare the use of the horse and tractor. Amongst the disadvantages of the tractor, as pointed out by farmers, are:—(1), its uselessness in wet weather; (2), its inability to work on any but dry light lands during the winter; (3) in cases of breakdown, losses incurred through having to wait for repairs being made or new parts arriving; (4), high initial outlay; and (5), higher depreciation and upkeep of tractor drawn implements.

With reference to 1 and 2, it has been shown that an efficient medium weight tractor has the great advantage over the horse of being able to get through its work quickly, thereby enabling work to be done at the right time of year. A farmer who depends upon horses invariably has to wait until winter before he can commence to plough, because during the summer his horses are working full time with the crops, but a tractor supplies the power and speed to get the work done in good time while the weather is fine. In fact, the tractor almost puts the farmer in control of the seasons, says "The Farmers' Red Book and Agricultural Annual."

In summer the land is often too hard for horses to deal with, but when the land can be knocked about with plough and cultivator, when the sun is shining, more benefit is derived by the soil, and perennial weeds are more easily eradicated. Many farmers believe that during autumn and winter is the correct time to plough and cultivate the land, but this is not the case.

So far as breakdowns are concerned the manufacturers of tractors now realise the importance of after sales service, and they invariably make it their business to attend to their customers' breakdown orders with the utmost speed, as soon as they are received, and in some case the manufacturers have agents in various parts, who carry stocks of tractor parts, and are able to give immediate repair service.

RELATIVE COSTS.

The initial outlay on the purchase of a tractor and the necessary implements may be higher than that for three horses and implements, but when it comes to the working costs of the two outfits it will be found that the horse outfit costs more to keep and work than the tractor outfit. For example, the horse outfit would only be able to do the equivalent of about 200 acres' ploughing in the year, and the cost would work out at about one pound per acre, while a tractor would do the equivalent of about 300 acres at a cost of about ten shillings. These figures are based on the horse outfit doing about 2½ acres per day and the tractor about 3½, which is round about the average. This clearly shows that the slight additional initial outlay is recovered several times over by the saving in working expenses.

We now come to the point of depreciation and upkeep. Depreciation depends, not upon the type of power used for doing the work, but on the amount of work done; and, as a tractor is able to do about half as much again as a three-horse outfit, it is only natural that the amount of wear and tear upon the implements will be slightly higher if the implements used for each outfit are of similar construction; but, in the majority of cases, it will be found that the implements used in confunction with a tractor are of a heavier type than are employed with horses, hence the wear will work out at almost the same for each outfit.

Whereas horses must be fed and attended to when they are not working, a tractor only requires food in the shape of fuel when it is working, and this fact alone should convince any clear-minded farmer that the upkeep of a tractor must be less than that of a three-horse outfit.

So far as the employment of a tractor affects the soil, it so speeds up the work that so much work can be done as a general rule that formerly could only rarely be attempted. Take, for instance, the autumn cleaning of stubbles: every farmer knows that corn crops are liable to infestation by weeds, and that the stubbles are shelters for large quantities of weed seeds. There is also, at the same time, sufficient moisture in the soil at harvest time to allow of the germination of weed seeds if the soil is broken up immediately the crop is cut. It is usually impossible to break up the land at this time if horses are depended upon for the necessary power, but if the tractor is used its extra speed enables this work to be done, and the seeds will germinate and be destroyed.

Other autumn work—that of sub-soiling—is made possible by the use of a tractor, and dry brings an increased crop of certain potato yield, and at the same time be beneficial for the following wheat crop. With horses this work is practically impossible on heavy lands.

It is not suggested that the tractor enables the farmer to fight bad seasons and markets, and thereby create a good year when everything else is down and out, but it is more than probable that in an average year the tractor-owning farmer has a distinct advantage, and can make the best of his land when the facilities for the use of a horse outfit are limited.

LICENSED BULLS CRITICISED.

Speaking at a meeting of the Tyrone Co. Committee of Agriculture, Mr. N. W. Tipping, of Newtonstewart, said it was a scandal to see the Ministry of Agriculture granting licences to bulls which anyone could put their arms around and carry away. The pure bred bulls, he said, were going to the butcher and the scrubs were being passed for premiums. A similar opinion was expressed by Mr. W. J. McClelland. It is not surprising that stock breeders of such eminence as these should speak out strongly when the state of affairs complained of is evident to the most casual observer. At the recent Londonderry Bull Show and Sale there were licensed bulls exhibited to which the average progressive farmer would hardly give a second glance. They represented quite a long "tail," and many people in the showyard wondered how they came to be licensed for breeding purposes. This is a matter in which the Irish Free State should not follow the example of Northern Ireland When the Live Stock Breeding Act comes into operation here it is to be hoped that a high standard of merit will be set, and that no bull will receive a licence unless he shows plenty of size and substance.

COMING EVENTS.

April 6—Irish Dairy Shorthorn Breeders' Show and Sale, Kanturk.
" 8—Bull Show and Sale, Waterford.
" 9—Irish Dairy Shorthorn Breeders' Society—First Annual Show and Sale, Limerick.
" 13—Fairyhouse Races.
" 20—Golf—English Close Championships, Hoylake.
" 28—Kildare and National Hunt Races, Punchestown.
May 4-9—Feis Ceoil, Dublin.
" 6—Golf—Irish Ladies' Close Championships, Lahinch.
" 13-16—Royal Dublin Society's Spring Show, Ballsbridge.
" 27—The Derby.
" 28-29—Royal Ulster Agricultural Show, Belfast.
" 29—The Oaks.

SOME POISONOUS PLANTS.

THE MISCHIEF THEY DO.

Botanists and veterinarians have always known, and many farmers know to their cost, that a summer abnormally wet or abnormally dry brings an increased crop of certain poisonous plants. This fact goes far to explain the otherwise often undiagnosable and unaccountable illnesses and sudden deaths of cattle in years like the present. Animals are, no doubt, endowed with a very acute sense of smell, which generally enables them to reject unwholesome food; but occasionally that mysterious safeguard of natural instinct seems to fail them. Ravenous hunger or impairment through common catarrh of this sense of smell is perhaps the most common cause. Cattle, turned into pastures after a long journey without food, have been found to eat voraciously of poisonous plants, with fatal results. Unfortunately, the effects of such poisons are too rapid to allow of successful treatment as a rule. Sometimes the whites of ten or twelve eggs will neutralise the toxin, if administered at the first signal of distress.

Nature's Warning.

There are, of course, other poisons to be reckoned with besides plants poisonous in themselves. Diseased or ergotined grasses, or ergotined rye, for instance, eaten in quite small quantities, cause abortion, and when eaten largely cause death among in-calf cows. Rank pastures and sudden changes of pasture cause most of those serious and baffling complaints we meet with.

Buttercups and marsh marigolds flourish in wet seasons. They are very poisonous, but their slight perfume renders them less liable to be a danger than such insidious little weeds as the red rattle, which is found in the best upland meadows, and the deadly snake-weed, which, as its name implies, simply creeps among the sweetest grass. Wild hyacinths and the nightshades, also, warn by their perfume, and no beast, however perverse or obtuse, would be tempted by the beauty of the foxgloves. Wild parsnip, henbane, and dropwort, however, would seem to be, if not the most poisonous, not the least injurious herbs for cattle.

What's to be done?

Unhappily, the most zealous farmer can do little to guard his stock against such misadventures. He can, however, do something. For good drainage and artificials are, so to speak, the natural enemies of noxious weeds. Also, such plants as snake-weed, the nightshades, and marsh mallows can be eradicated by constant uprooting. It is worth the trouble. For they are not widespread, but confined to an occasional spot. Cattle picking among dense growths of buttercups get their mouths cruelly blistered. When this plant overruns a pasture, a vigorous dressing of salt and artificials is called for. Even as hay, such plants are injurious, and drying actually aggravates the dangerous nature of others.

One Man's Meat.

The truth of the saying that "one man's meat is another man's poison" is constantly being paralleled in the case of the beasts. What sheep thrive on cattle shun, what donkeys love, horses will not touch. Pigs, given the run of an orchard, thrive exceedingly on windfalls. But let an unknowing farmer put a bunch of horses into an orchard, and he will probably get a bad fright. For apples, be it known, act like neat brandy on a horse, and horses have been found lying aboun in the various attitudes of "blind" drunkenness after a few hours in an orchard. And, funnier still, the horse that has once been drunk seems most anxious to enjoy a feast of apples again. How like his betters!

Unjustified Preferences.

Finally, we must remember that by far the greater number of our wild flowers are decidedly beneficial. Many of them, indeed, such as thyme, milkwort, purple rattle, and others, are nature's own tonics and aperients. Therefore, the farmer's frequent preference for a flowerless meadow is not based altogether on wisdom.

"MAC."

The total acreage under sugar beet in Great Britain has increased from 4,087 acres in 1913 to 22,557 acres last year.

SPRING HANDICAPS.

THE ACCEPTANCES.

The acceptances for the Spring Handicaps are, on the whole, satisfactory. In the City and Suburban, where twenty-four of the fifty-four entries have paid forfeit, Twelve Pointer is the only one of the 9st. division who has gone, Pharos 9st. 7lb., Parth, Tapin and Sansovino 8st., all remaining, with Verdict set to carry 2lbs. less than she carried into second place last year, and Bright Knight, both at 8st. 10lb. Their next attendants, Caravel and Black Sheep, have also gone, but Manton has Baton Rouge also in the race, though he is not in Lord Astor's ownership. This is rather interesting by reason of the fact that Bright Knight is Lord Astor's sole representative left.

In the "Jubilee" the "Frenchmen" have all gone bar Condover, and there will be some surprise caused by the withdrawal of Irismond, 8st. 5lb. Mr. Sol Joel has taken Polyphontes, Pasha and Pando out, but may be represented by either Evander or Green Fire, or perhaps by both, as the first-named does not give one the idea of improving with age. The Lincoln disappointment, Mignault, attracts attention, and another likely to do well over this course is Ragout, 7st. 6lb. The most surprising of the twenty-five withdrawals from the Jubilee Handicap is, undoubtedly, that of St. Germans, who, on his brilliant form of last year, with only 8st. 2lb., looked unquestionably the pick of the handicap. Caravel has also gone, but Lord Astor has Bright Knight (8st. 10lb.) left in, and if Manton fancy this one in preference to St. Germans at the weights (as the latter's scratching suggests) he must be something to bet on. Twelve Pointer stays in here, and Salmon Trout, but Sansovino has gone. Parth, with 3lbs. less than he carried last year to victory, and Verdict, with 4lbs. less, remain, and Mr. Sol Joel's sole representative is Polyphontes. It is significant that M.M. Boussac accepts with Irismond in preference to Grillemont, and that M. Eknayan has left both Tapin (8st. 9lb.) and Concorde III. (7st. 2lb.), at any rate, till the second acceptance on April 20th. H.H. Aga Khan has Diophon in the race, in addition to Salmon Trout, but Pharos, top weight with 9st. 3lb., is the only one left in of Lord Derby's.

Twenty-seven out of fifty-four withdrawn from the Great Metropolitan, including the five at the head of affairs, necessitating the raising of the weights 12lb. This places Jort and Bellman at the top, and the withdrawal of Daimyo leaves Manton without a candidate. The raising of the weights places Kwannon and Boddam, last year's winner and second in the race, with 8st. 6lb. each, or 26lbs. and 24lb., respectively, more than they carried in the corresponding race. Labadens (8st. 11lb.) and Brisl (8st. 9lb.) both appear content, but Skulf Gown has gone. Two of the season's successful hurdlers, in Emphatic and Dark David, are still there to take a chance.

Nearly half—thirty-one out of sixty-three—have gone from the Victoria Cup, including Pharos and Tapin, and the weights have been raised 6lb. Diophon now heads the list. Bright Knight has declined, but Taylor can be represented by Caravel and Black Sheep. The latter was withdrawn from the "City." Condover, Diomedes, Dawson City, Golden Hope II., and Green Fire have all declined, but Mr. Sol Joel still has two left in Pondoland (8st. 11lb.) and Pando (7st. 11lb.). The latter certainly looks attractive. There is, however, another acceptance for this race on April 21.

ACCEPTANCES.

LEICESTER MEETING.

THURSDAY, APRIL 9.

LEICESTERSHIRE HANDICAP PLATE of 500 sovs. Second 30 sovs. and third 20 sovs. out of the plate. One mile.

(Weights raised 10lb.)

	Age.	st. lb.		Age.	st. lb.
Sunny Rose	5	9 0	Fair Charlotte	4	8 3
Irish Eagle	4	8 11	Trigger	4	8 0
Philippi		Underwing	4	8 0	
(7lb. ex.)	8	8 11	Kinsaint	5	7 12
Hurrybelle	4	8 9	Moone Trap	4	7 12
Carryduff	5	8 8	Counter-tierce	4	7 12
Noce d'Argent	5	8 5	L.S.D.	4	7 12
Jacona	4	8 4	Black Orator	5	7 11
Trezie	4	8 4	Grand Applause	4	7 9
Mother's Son	4	8 3	Free from Pride	5	7 8
Dandy Desmond	4	8 1	Alfidon	4	7 7

KEMPTON PARK

(EASTER MEETING).

MONDAY, APRIL 13.

RICHMOND HANDICAP PLATE of 1,000 sovs. Second 100 sovs. and third 50 sovs. Six furlongs.

(Weights raised 5lb.)

	Age.	st. lb.		Age.	st. lb.
Sunstone	4	9 0	Wykeham	4	8 0
Arausio	4	8 13	Jaerosa	4	8 0
Compiler	5	8 12	Pemaan	4	7 9
Wimr	4	8 12	Mademoiselle M	4	7 9
Woodend	4	8 5	L.S.D.	4	7 6
Phalaros	5	8 5	Fianna	5	7 6
Crimson Dawn	6	8 4	Goldbound	4	7 4
Francis Joseph	4	8 3	Fiddle and I	5	7 3
Back Stair	4	8 1			

MANCHESTER MEETING.

TUESDAY, APRIL 14.

JUBILEE HURDLE RACE (handicap) of 800 sovs. Second 80 sovs. and third 20 sovs. Two miles.

(Weights raised 10lb.)

	Age.	st. lb.		Age.	st. lb.
Scotch Pearl	4	12 7	Major Ray	5	11 5
Border Ranger	6	12 0	Bayden	6	11 4
Limbatic	6	12	Ugly Duckling	4	11 3
Duleek	5	12	Belgian Boy	6	11 2
Spinney Hill	5	11 12	Socrates	4	11 1
Barrackton Lad	6	11 12	Benediction	4	11
White Mountain	5	11 11	Glenfarg	4	10 13
Golden	4	11 9	George Cross	4	10 12
Corazon	4	11 9	Pantagruel II	6	10 12
Kinnaird	5	11 9	Wee Prince	4	10 11
Gyrocope	4	11 8	Mister Black	4	10 10
Earlestown	5	11 7	Rhetor	4	10 10
Red Cyder	4	11 6	Celtic Mist	4	10 10

EPSOM MEETING.

TUESDAY, APRIL 21.

GREAT METROPOLITAN STAKES (handicap) of 3 sovs. each, 7 sovs. extra if not struck out by Tuesday, March 31st, and 15 sovs. more for starters, with 600 sovs. added. For three years old and upwards. About two miles and a quarter.

(Weights raised 12lb.)

	Age.	st. lb.		Age.	st. lb.
Jazz Band	4	9 7	Earlestown	4	7 8
Jort	6	9 0	Issie	4	7 8
Bellman	6	9 0	Vicenzi	4	7 8
Marqueden	6	8 13	Buckx	4	7 8
Labadens	4	8 11	Purple Image	4	7 8
Brisl	5	8 9	Impredence	4	7 8
Crewe	4	8 8	Buckbuck	4	7 8
Boddam	6	8 6	Pantagruel II	6	7 5
Kwannon	5	8 6	On the Summ	4	7 5
Right Ho	5	8 6	Emphatic	4	7 5
Sancroft	6	8 0	Dark David	4	7 0
Border Ranger	5	7 13	Mister Black	4	6 13
Brimstone	4	7 13	Prince Sadim	5	6 12
Vic's Choice	5	7 12	L.L.	4	6 12
The Villager	4	7 10			

WEDNESDAY, APRIL 22.

CITY AND SUBURBAN HANDICAP, a Sweepstakes of 3 sovs. each, 7 sovs. extra if not struck out by Tuesday, March 31st, and 15 sovs. more for starters, with 1,000 sovs. added. For three years old and upwards. The second to receive 200 sovs. and the third 100 sovs. out of the stakes. About one mile and a quarter.

	Age.	st. lb.		Age.	st. lb.
Pharos	5	9 7	Green Fire	4	7 10
Twelve Pointer	5	9 5	Great Barrier	4	7 6
Parth	5	9 0	Ragout	a	7 6
Sansovino	4	9 0	Cockpit	a	7 5
Tapin	4	9 0	Mignault	4	7 2
Bright Knight	4	8 10	Waygood	5	6 12
Verdict	5	8 8	Greek Bachelor	5	6 10
Condover	6	8 7	Grand Joy	4	6 8
Light Dragoon	a	8 4	Henry the		
Philharetic	4	8 1		Seventh	4	6 8
Mr. Bliss	4	8 1	Brimstone	4	6 6
Baton Rouge	6	8 0	Peter Pan	6	6 6
Evander	4	8 0	Invermark	4	6 6
D'Orsay	5	7 12	Agincourt	5	6 1
Coramond	4	7 12	Madrigalle M.	4	6 0
Arcade	4	7 11	Fair Charlotte	4	6 0

HURST PARK MEETING.

SATURDAY, MAY 2.

THE VICTORIA CUP, a handicap plate of 2,000 sovs. A Gold Cup value 250 sovs., or specie, at the option of the winner, and 1,500 sovs. to winner, 150 sovs. to second, 75 sovs. to third, and 25 sovs. to fourth. Seven furlongs.

(Weights raised 5lb.)

	Age.	st. lb.		Age.	st. lb.
Diophon	4	9 0	Mignault	4	7 8
Caravel	4	8 12	Hellester	4	7 6
Pondoland	4	8 11	L'Aiglon	4	7 6
Tom Pinch	4	8 10	Treize	4	7 5
Heverswood	4	8 9	Sunny Rose	5	7 4
Beresford	4	8 8	Woodend	4	7 4
Jarvie	5	7 13	Fleet Cloud	4	7 4
Time	a	7 11	Tranquillette	3	7 1
Black Sheep	4	7 11	Mother's Son	4	7 1
Sunstone	4	7 11	Pando	4	7 1
Donzion	4	7 11	Amethyline	4	7 0
Perhaps So	4	7 10	John Deals	4	6 13
Snip Snap	5	7 10	Abbey Island	5	6 11
Purple Shade	4	7 8	Creolian	4	6 9
Karl	5	7 8	Sky Signal	3	6 9
Stanhope	4	7 8	Sopron	4	6 9

KEMPTON PARK MEETING.

SATURDAY, MAY 9.

KEMPTON PARK GREAT "JUBILEE" HANDICAP, a plate of 3,000 sovs. (2,800 sovs. in specie and 200 sovs. in plate or specie, at the option of the winner). Second 300 sovs. and third 150 sovs. out of the plate. One mile and a quarter.

	Age.	st. lb.		Age.	st. lb.
Pharos	5	9 3	Marvex	5	7 8
Twelve Pointer	5	9 2	Shambles	4	7 8
Parth	5	8 11	Obliterate	4	7 8
Tapin	4	8 9	Blue Pete	4	7 5
Verdict	5	8 7	Donzelon	4	7 5
Salmon Trout	4	8 6	Tsolathi II	4	7 5
Diophon	4	8 5	Concorde III	5	7 3
Bright Knight	4	8 5	Barsham	4	7 0
Polyphontes	4	8 5	Purple Shade	4	6 13
Condover	6	8 3	Corkpib	4	6 13
Tom Pinch	4	8 1	Karl	5	6 13
Irismond	4	8 1	Buckbuck	4	6 13
Foramond	4	7 13	Amethyline	4	6 7
D'Orsay	5	7 11	Counts	4	6 6
Watford	4	7 10	Henry the		
			Seventh	4	6 6

KELSO.

YESTERDAY'S RETURN.

3.30—SERPENTINE CORINTHIAN HURDLE.
GLASSY MINT (5 to 2) .....Mr. J. S. Wight 1
TEVIOT (5 to 2) .....Mr. T. M. Inglis 2
PUT AND TAKE (2 to 1) ..Mr. C. Mulholland 3
Four ran.

2.0—HENDERSYDE STEEPLECHASE.
RUST II. (11 to 10) .....R. Foster 1
SON OF ERIN (11 to 10 on).....P. Mullen 2
Two ran.

2.30—KELSO HANDICAP HURDLE.
ROLY WAR (6 to 2) .....A. Waudby 1
ZEUS (3 to 1) .....R. Foster 2
CYZARA (4 to 2) .....T. Thrafford 3
Five ran.

3.0—MELLERSTAIN HANDICAP STEEPLECHASE.
AMPULLA (5 to 1) .....Hammell 1
SCOTTY BIG (5 to 2) .....R. Foster 2
BATTLE ROYAL (8 to 1) .....Watkinson 3
Four ran.

3.30—SYDENHAM SELLING HURDLE.
VESUVIUS (evens) .....T. Elliott 1
NITRIC (4 to 1) .....A. Waudby 2
TARAZIA (2 to 1) .....P. Mullen 3
Three ran.

4.0—UNITED BORDER HUNT STEEPLECHASE.
MR. JOLLY (5 to 2) .....Mr. J. Wight 1
FELIX II. (2 to 1) .....H. Watkin 2
SOUTH CLIFF (5 to 1) .....Owner 3
Five ran.

POINT-TO-POINT MEETINGS.

HILLSIDE HARRIERS.

GOOD SPORT AT BALDONNELL.

For their inaugural Point-to-Point meeting at Baldonnell yesterday, the Hillside Harriers were favoured with a delightful afternoon, and with the venue within easy reach of the city, an exceptionally large crowd foregathered at the racecourse. The hearty co-operation of the officers stationed at Baldonnell with the Committee of the club in the making and carrying out of the arrangements, resulted in the proceedings going with a swing from start to finish, and, taking it on the whole, it was one of the most successful fixtures of the season. The four miles' course did not present any unusual difficulties, although seven obstacles had to be negotiated. It is, however, quite a sporting course, with a few stiffish fences, but the spectators saw but little of the racing, beyond the start and the last half mile or so. There were plenty of runners, and, on the whole, it was a very excellent day's sport.

One of the best races of the afternoon was the Military, in which First Attempt and the much feucied Oceanus battled out a grand finish. The favourite came to grief early on, falling at the fourth fence, but was quickly remounted. Then Park Lass took up the running, and led to the last fence. First Attempt had bolted at the third last obstacle, but was soon righted, and went on in hot pursuit of the leaders, with which he got on terms nearing home. Meantime Oceanus had also made up ground rapidly, and in the end it resolved itself into a set-to between Captain Quill's gelding and First Attempt, the latter getting the better of it by a length.

In the Open Light-Weight Race Alice Whitethorn shouldered a 10lb. penalty, but Mr. Osborne's mare made light of her burthen. She, Silvertaund and Goldflaker formed the leading division to the last fence, Or Bridge falling at the stone wall, and Little Pat coming down after half-way, but Alice Whitethorn had too much speed for Street Singer and Silvertaund in the run in, and won by three lengths.

There were sixteen runners for the Ladies' Race, but Jem Mooney made short work of the opposition, and going to the front at Bag Hall, he remained there to the end, to win in a canter. The Subscribers' Race provided a more interesting finish between Bennett's Bridge and Dempsy. First-eight the latter made the running for a little better than half a mile, when Bennett's Bridge took it up. It was only in the last few hundred yards that Mr. Fred Clarke's mount was seriously challenged by Demetis, but riding a strong finish, Mr. Clarke got Bennett's Bridge home a length and a quarter, of a mile from home Burgamo looked like scoring in the Heavy-Weight Race, but he was gradually overhauled by Old Reliable, who wore him down in the last couple of hundred yards, to win by three lengths. Details—

OPEN LIGHT-WEIGHT RACE. About 4 m.
Mr. Jos. W. Osborne's b. m. ALICE WHITETHORN, by The Jabberwonck—Alice Rockthorne. 5 yrs. ..Owner 1
Mr. A. Balding's STREET SINGER. 5 yrs. ..Mr. C. Balding 2

Mr M. Quinn's SILVERBOUND aged ..Mr. M. Quinn, jun. 3

Also ran—Mr. F. Mangan's Little Pat, 8 yrs. (Mr. J. Mangan); Mr. Fred. Clarke's Or Bridge, 6 yrs. (Owner); Mr. R. Garnett's Hope, aged (Owner); Mrs. A. Wall's Goldflaker, 6 yrs. (Mr. Kinsott); Mrs. Cahill's Silver Crest, 7 yrs. (Mr. C. Keays); Mr. W. Cox's Sandy II., 7 yrs. (Mr. F. Connolly); Miss J. Nolan's Funny Fool (Mr. N. G. Green).

Won by three lengths; two lengths.

LADIES' RACE (Open)—For Silver Cup. Catch Weights. About 2 m.
Mrs. A. Wall's ch. g. JIM MOONEY, aged..Owner 1
Miss P. Minchin's THE GADGET, 6 yrs. ..Owner 2
Miss M. Brown's SILVER BANK, 6 yrs. ..Owner 3

Also ran—Miss McVeagh's Jason, 6 yrs. (Owner); Miss S. C. Maude's Patrick's Day, 7 yrs. (Owner); Miss Daly Peggy's Joy, 6 yrs. (Owner); Miss S. Nolan's Beauty, aged (Owner); Miss E. Wolfe's Star of Hope, aged (Owner); Miss M. Byrne's Snow Flake, 5 yrs. (Mrs. Bibby); Mrs. A. Tuite's Seagull, aged (Miss Rose); Miss Fields' May Day, aged (Mrs. Lyons); Miss J. Phillips' Dick, 7 yrs. (Miss Phillips); Miss Byrne's Skylark, 6 yrs. (Miss M. Byrne); Miss Wall's The Flirt (Owner); Mr. William McGill's Bachelor's Bend, aged (Miss Hickman); Miss S. Kennedy's Mrs. White, aged (Owner).

Won in a canter by fifty lengths; ten lengths.

MILITARY RACE—For Silver Cup presented by Officers of the National Army. For horses the property of Officers of the National Army. About 4 m.
Major Thomas McNally's b. m. FIRST ATTEMPT, 7 yrs. .....Commandant Mason 1
Capt. P. Quill's OCEANUS, aged..Capt. Heffernan 2
Major-General Felix Cronin's PARK LASS, aged ..Capt. Corry 3

Also ran—Major-General Hugh McNeill's Cox, aged (Owner); Colonel Hogan's Kilrickle, 7 yrs. (Owner); Colonel Gilheaney's Carwan Rose, 8 yrs. (Owner); Colonel J. McLoughlin's Crossard, aged (Lieutenant Dunne); Major-General Peadar Mac-Mahon's Parkgate, aged (Captain Cyril Harty); Captain O'Hara's Irish History, aged (Owner).

Won by a length; a bad third.

SUBSCRIBERS' AND FARMERS' RACE. About 4 miles.
Miss U. Byrne's b. m. BENNETT'S BRIDGE, by Bachelor's Hope—Duenna .....Mr. F. Clarke 1
Mr. T. H. Kellett's DEMETIA, aged.....Owner 2
Mr. F. Mangan's BLACK BESS, 8 yrs. ..Mr. J. Mangan 3

Also ran—Mr. Gorr-Grimes' Seamus, 6 yrs. (Owner); Major C. O'Dea's Jack, 8 yrs. (Mr. J. J. McGrane); Mr. E. G. Lennox' Molly, aged (Owner); Miss Minchin's April Fool, 6 yrs. (Mr. W. Harvey); Mr. A. Mitchell's Nugget, aged (Owner).

Won by a length; a bad third.

HEAVY-WEIGHT OPEN RACE—About 4 miles.
Mr. T. J. Cosgrave's b. g. OLD RELIABLE, 6 yrs. .....Mr. James Walsh 1
Mr. P. D. Cullinan's BURGAMO, aged.....Owner 2
Mr. A. Balding's ALANNAH, 7 yrs. ..Mr. C. Balding 3

Also ran—Mr. T. Byrne's Sambo, 8 yrs. (Mr. S. Blackshaw); Mr. R. L. Blackshaw's Sand Martin, 6 yrs. (Owner); Mr. J. H. Collins' Grasshopper, aged (Mr. F. Hearne).

Won by three lengths; a bad third.

Mr. J. Kelleher's HOME CHAT, a 13-0 ..Owner 1
Mr. P. Waters' SWANEE, a 12-7 ..Mr. J. Crickmore 2
Mr. T. Fleming's BREWERY GIRL, a 13-0 ..Mr. T. Bolger 3

Also ran—Shamrock (Mr. P. Stack), Tally-Ho (Owner), Felix (Owner), First Empire (Owner), Charlie (Mr. F. Cunningham), Prudence (Mr. W. Madden).

Won in a canter; a bad third.

The agreement reached last January between the Netherlands and United States Governments to refer to arbitration the question of the sovereignty of Palmas Island, in the Philippine Archipelago, was formally signed at Washington yesterday.

GOLF.

THE INTERNATIONAL.

IRISH PLAYERS SELECTED.

The International match, in which a combined team of Ireland and Wales will play England, will take place at Hoylake on the 24th inst. The teams will be ten aside, and the combined ten will include six Irishmen, who have been selected as follow, the names being given in alphabetical order:—

Walter J. Carroll (Grenore).
Major C. G. Heslet (Royal Portrush).
Alfred Lowe (Malone).
W. G. McConnell (Portmarnock).
R. M. McConnell (Royal Portrush).
J. F. Stevenson (Malone).

REMARKABLE GOLF BY MITCHELL.

RECORD SCORING AT ROEHAMPTON.

Yesterday Abe Mitchell achieved that which has never before been accomplished by returning an aggregate of 134 for thirty-six holes in a first-class stroke competition. The occasion was the qualifying event for the first big professional tournament of the year at Roehampton. Mitchell went round in 67 in the morning, and he did the same thing in the afternoon to win by four strokes from Havers. The Roehampton course is not a long one (it measures 5,765 yards), but, even so, it was a very remarkable thing to do 36 holes in an average of ten strokes under fours, with two strokes wasted by one bad shot; an approach out of bounds at the last hole. James Ockenden, one of the early starters, returned a first round card of 68, which established a record for the modified course. Aubrey Boomer brought in a like score. This was eclipsed by Abe Mitchell's 67. George Duncan, playing perfect golf, returned a 69, and then Havers astonished everybody by beating all records with a 66. It seemed that the day could not be further crowded with excitement, but Mitchell brought matters to a climax when he came back at the end of his second round with another 67. The other leaders did not do quite so well, but that was not to be expected. Certainly, it has never been more difficult to qualify for a place as it was yesterday, and it is not surprising that some of the big men failed to survive. Among the fallen were J. H. Taylor, Harry Vardon, the Brothers Whitcombe, Alex Herd, Fred Robson, and the local professional, George Gadd.

The following qualified:—Abe Mitchell (North Foreland), 134; A. G. Havers (Coombe Hill), 138; J. Ockenden (Ranger Hill), 139. Tie—Compston (North Manchester), 140; T. Allis (Wanstead), 141; R. G. Wilson (Crohamhurst), 141; M. J. Bingham (Stourbridge), 141; C. Johns (Purley Downs), 149; A. H. Kirby (Stoneham), 142; A. Boomer (St. Cloud), 143; George Duncan (Wentworth), 143; W. Robertson (West Lancs), 144; F. Holden (Rochampton), 144; W. J. Silchie (Addington), 144; Hugh Roberts (Stoke Poges), 145. The following players tied for the last place:—Len Holland (Gerrard's Cross), 146; F. Ray (Ockley), 146; J. Gadd (Rochampton), 146. Len Holland won after the replay.

DUBLIN UNITED GOLFING SOCIETIES.

At a meeting of the committee on the 30th inst., the following societies were made members of the Association:—Department of Justice, Department of Posts and Telegraphs, Knights of the Road, Irish Merchant Tailors and Licensed Grocers and Vintners.

HOWTH.—Saturday next—First qualifying round, Club Cup, 1925-6.

ST. ANNE'S.—Ladies' Section—The April medal will be played for on Sunday, 5th. Draw 12.30 p.m.

KILLINEY.—Ladies' Branch—Monthly medal Friday next.

FOXROCK.—Ladies' Section—Prize presented by Miss Collins.—First, Mrs. Smith (22); second, Mrs. H. Hall (9), 34. Tuesday, April 7th—monthly medal (stroke). Saturday next—Foxrock Challenge Cup (medal play) (18 holes). First eight to qualify and play off by match play. Post entries.

DELGANY.—The annual general meeting was held in the Commercial Buildings, Dublin, on 30th ult. The Vice-President, Mr. F. J. Stokes, presided. The report of the committee and statement of accounts for 1924 were passed unanimously. The election of officers and committee resulted as follows:—Captain —L. Hutchinson. Committee—Messrs. J. M. Calvert, R. H. Mitchell, P. J. Pirnie, J. E. Dennis, and G. D. Alli. Hon. Auditors—H. J. de Burgh and R. J. M'Garry. On the motion of Mr. S. L. Hutchinson, seconded by Mr. R. Noel Mitchell, a vote of thanks was passed to Mr. F. T. Stokes for the many valuable services which he has rendered to the club.

SUTTON.—Ladies' Section—To-day—Monthly medal, 18 holes, stroke.

ROYAL DUBLIN.—The Bull Cups, foursomes, confined to members of 40 years of age and upwards. Entries close with the Secretary, at the Club House, at 10 o'clock p.m. to-morrow (Friday). Draw will be published in Saturday's *Irish Times*, and the competition will start at 2 p.m. on Saturday.

SKERRIES.—Monthly medal played last Saturday: T. A. Lane (6), 74; E. H. Bailey (18), 77; W. J. Derham (15), 78. Saturday next, men's foursomes.

BOXING.

THE AMATEUR CHAMPIONSHIPS.

For the first time in the history of the Amateur Boxing Association, which was born here the forty-first time yesterday, Holland Park Hall was the venue. The more central position and the greater accommodation were much in favour of this, and exceptionally large, and some excellent boxing was witnessed. All competitors had qualified from their various territories, so that there were no "rabbits," and a high standard was maintained throughout a long day's boxing. Thus some of the holders were given hard matches in the early series. Warwick, the flyweight champion, and A. H. Bevis, holder of the feathers' title, both had to go all the way to beat their first opponents in the opening contests.

H. J. Mitchell, who has won the bantamweight for the last three years, secured a verdict which was not too well received over T. Harrison, of Birmingham, the referee's casting vote having decided the bout after the judges had disagreed. Mitchell scored early in the contest, but Harrison did well with both hands in the last round. There was another fine match in the first round of the lightweights between D. A. D. Simpson, the Cambridge University boxer, and Corporal C. Wheeler. Simpson was nearly knocked out on the second round, but got home a strong right later which sent the Army champion to the boards. The third round was a very fast one, Simpson just winning on points. Details:—

Fly-Weights.—W. James, beat E. Thaine on points; D. M'Laren beat H. Scott on points; F. Singer beat A. A. Warren, the bout being stopped in the third round; F. Warwick (holder) beat Sergeant Heslem on points.

Semi-final—James beat M'Laren on points; Warwick beat Singer on points.

Final—Warwick (holder) beat James on points. A poor bout. Neither seemed inclined to force the fight, and it became a bout of countering and leading. The holder was the better of the long range boxing, and won rather easily.

Bantam-Weights.—R. Jones beat H. Stone on referee's casting vote; A. Gibson beat W. Tarleton on points; H. Johnson beat Corporal Against on points; D. Pidcock beat T. Fitzpatrick on points.

Semi-finals—Goom beat Jones on points, Johnson beat Pidcock on points.

Final—Goom beat Johnson on points. Johnson was the stronger, and he made every effort to use his advantage in this respect, but Goom was a clever defence and, boxing well in the third round, did sufficient to gain the verdict on points.

Feather-Weights.—J. Elliott (holder) beat Richmond on points; W. J. Nutt beat G. Webb on points; W. J. Marlow beat Signor Langley on points.

Semi-finals—Marlow beat Asquith on the referee's casting vote; O'Hanrahan beat Rees on points.

Final—O'Hanrahan (holder) beat Marlow on points. The final was disappointing. Excessive clinching marred the bout, and it was not until the last round that either showed any boxing skill. Then the holder used his left, and so gained the verdict on points.

Middle-Weights.—J. Elliott (holder) beat A. Whitbread on points.

Semi-finals—Rowells beat Green on points; Elliott beat Crowley on points.

Final—Elliott (holder) beat Howells on points. The contest was a good one, and Elliott and Howells scored well with their lefts, and the boxing was of a high standard. The holder gained a slight advantage in the second round, delivering some fine left-hand punches and forcing the exchanges. In the last round Howells fought pluckily, but he could not stop his opponent.

Light Heavies.—H. J. Mitchell (holder) beat T. Harrison on the referee's casting vote; D. A. D. Simpson beat Corporal C. Wheeler on points.

Semi-finals—Mitchell beat Simpson on points; Jackson beat Garrett on points.

Final—Mitchell (holder) beat Jackson on points. Jackson relied upon his left chiefly, while Mitchell forced the fight, using both hands cleverly. His nerve allowed his opponent to do the leading, and there was little likelihood of the holder being beaten, even when Jackson connected with the right, for his opponent did not contain any power of the holder's, who was rather easily on points.

Heavy-Weights.—Lieutenant Lister, M.C., beat W. Trott, Michael (holder) beat Stanley Gould on the referee's casting vote; A. J. Clifton (holder) w.o.

D. A. D. Simpson cr.

Semi-finals—Michael beat Billing, the referee stopping the contest in the third round; Lister beat Clifton on points.

Final—Lister beat Hutin on points. This proved a very interesting contest. The boxing of the men was good, and the pace from the start fast. Lister tired a little during the close of the last round, but he had gained a good lead on points. His long range work secured many points for him, while his opponent's habit of devoting too much attention to body punching often left Michael open, and Lister scored with lefts and rights to the head.

SQUASH RACKETS.

ENGLAND DEFEATS AMERICA.

England defeated the American scoring side, at the Bath Club yesterday in decisive fashion, winning all ties of the matches without losing a single game. Results:—D. Mackerrow (U.S.A.) beat W. Alcock (U.S.A.), 9-7, 9-5, 9-1. Captain J. R. Tomkinson (England) beat C. S. Clarke (U.S.A.)—15-3, 15-7; Colonel Grimston (England) beat C. Keefe (U.S.A.)—15-0, 15-5; Captain V. A. Cazalet, M.P. (England) beat S. Mills (U.S.A.)—15-8, 15-13; Captain G. Roberts (England) beat A. J. Ellis (U.S.A.)—15-6, 15-8.

ROWING.

BANN R.C.

At the annual meeting of the Bann Rowing Club, Coleraine, the outgoing captain (Mr. D. G. Christie) presided, and the Hon. Secretary (Mr. S. Tracy) reported that six cups won by the club crews at Dublin University, City of Derry, and Coleraine Regattas included the Amateur Rowing Union Cup. Two new racing clinker boats—an eight and four—were purchased during the year from Stone and Sons, Putney, and a lawnge in aid of the club's funds realised over £800 net. The Assistant Hon. Treasurer (Mr. A. Maxwell) presented a satisfactory statement of accounts. Both reports were adopted.

Office-bearers for the ensuing year were elected as follows:—President—Mr. J. Stuart (Somerset). Captain—Mr. R. T. Shannon. Hon. Secretary—Mr. S. Tracy. Hon. Treasurer—Mr. W. Maxwell. Committee—Messrs. J. Henderson, Messrs. J. A. Kennedy, J. Wilson, C. C. Huston, R. J. M'Murtry, G. H. Shaw, W. A. M'Cosa, and W. Currie.

ARMY HURLING.

G.H.Q. COMMAND LEAGUE.

A large attendance witnessed the League match between G.H.Q. A Team and Artillery Corps (Kildare), at the Civic Guard Ground, Phoenix Park, yesterday.

Artillery faced a strong wind in the opening half, and Hendrick for G.H.Q. opened the scoring in the first minute of the game. Kenneally added a point, and goals came early from Corporal McDonald, Corporal O'Neill, and Private Grimes. The G.H.Q. forwards were much superior to the visitors' front line. Following sustained attacks, G.H.Q. forwards were again successful, and Corporal O'Neill and Lieutenant Deane added further points. The G.H.Q. men had the better of the play, and were deserved leaders at half-time on the score—G.H.Q. A., 4 goals 3 points to nil.

The second half showed a decided improvement in the visitors' attack, and they were early rewarded with a goal from Commandant Mackey, and two successive rushes the Artillery scored goals. For G.H.Q. Hendrick scored twice again without reply, and a well-contested game resulted in favour of G.H.Q. Result—G.H.Q. A, 4 goals 6 points; Artillery Corps, 3 goals.

The defeat leaves G.H.Q. with a lead of 2 points in the League, and they are not likely to be deposed.

G.H.Q. C team received a walk-over from G.H.Q. B team in the Football League.

RUGBY.

SENIOR SCHOOLS INTER-PROVINCIAL.

LEINSTER (17) v. ULSTER (3).

The Leinster boys gave a splendid display yesterday at Lansdowne road, beating the Ulster boys by a goal 1 penalty goal and 3 tries (17 points) to 1 try (3 points). The match, which was in aid of the Mageo Family Fund, attracted a large attendance, and provided a really good game. The Leinster boys were much the superior side, and were full value for their fourteen points' victory. The backs handled and passed in very clever fashion, and the front rank were superior both in the tight and the loose.

Egan, at fullback for the winners, was seldom troubled, but anything he got to do he did well, and his score in the first half was a clever piece of play. Lightfoot, on the right wing, was the most conspicuous of the three-quarters. He ran with great determination, and displayed much cleverness in all his play. Clowe was very good, while Greally and Arigho also did much good work. The Castleknock boys, O'Reilly and Keogh, were splendidly at half, while the pick of the forwards were Dunne, Tighe and Nowlan.

For the Northerners, Stewart at full, Vance and Martin, three-quarters, Rea, half, and Baxter, Johnston and Foster (forwards) were the most conspicuous.

Leinster had much the better of the opening play, and five minutes from the start an opening by Keogh led up to Lightfoot scoring a try, which M'Ashley kicked. Continuing the pressure, another score came to Leinster a few minutes later. A smart movement found O'Reilly passing to Lightfoot, and the latter ran well before sending a long transfer to Keogh, who scored, and M'Ashley, taking the kick, just failed to convert. Still Leinster pressed, and a sharp round of passing, in which Egan joined, found the latter scoring an unconverted try.

The second half found Ulster improving, but they were rarely able to get beyond the mid-field. In the early part of this half Leinster were awarded a free, from which Nowlan kicked a goal. Then an attack by Ulster found Gage receiving on the left, and racing over for a try, which was not converted. This was Ulster's only success, and shortly before the finish Leinster again attacked, when the loose forward work of Dunne scored a try, which Nowlan failed to convert. Result—

Leinster—2 goals (1 penalty) and 3 tries (17 points).
Ulster—1 try (3 points)

Teams:—

Leinster—C. Egan (Clongowes); J. Greally (Clongowes), M. Crowe (Blackrock) (capt.), J. Arigho (Castleknock), K. Lightfoot (Castleknock); T. O'Reilly (Castleknock), K. Keogh (Castleknock); L. Dunne, J. McArdle (Blackrock), N. McAuley H. Tighe (Belvedere), F. Meagher (Castleknock); A. Nowlan (Mountjoy), J. S. Synge (St. Columba's), H. Rattle (Wesley).

Ulster—T. M. D. Stewart (Coleraine); W. Vance (Methodist), Malcomson (Lurgan), S. H. Martin (Coleraine), and J. H. Gage (Campbell); J. Patrick (Coleraine), and A. P. Rea (Bunmahon); R. McClelland (Coleraine) (capt.), J. L. Baxter (Coleraine), J. Thompson (Methodist), R. Cameron (Dalkymona), N. Johnston (Portora), B. H. Common (Campbell), Foster (Armagh) C. H. Henderson (Foyle).

Referee—Mr. C. P. Stuart.

SENIOR CUP—FINAL.

The final of the Leinster Senior Cup between Bective Rangers and University College, which will be played at Lansdowne road on Saturday next, will start at 3.15 p.m. Mr. W. H. Acton will referee.

JUNIOR CUP—FINAL.

The final of the Junior Cup will be played on Saturday, April 17th.

BATEMAN CUP.

The Bateman

PUBLIC AMUSEMENTS.

GAIETY THEATRE.
Positively at 7.45. Matinee Saturday at 2.30.
Farewell Visit of J. A. E. Malone's Company,
PETER PAN,
or "THE BOY WHO WOULDN'T GROW UP."
By J. M. BARRIE.
EASTER MONDAY. RETURN VISIT OF
The Enormously Successful Musical Play,
THE MAID OF THE MOUNTAINS.

OLYMPIA THEATRE
(LATE EMPIRE).
TWICE NIGHTLY ..... 7 and 9.
THE UNUSUAL COMEDY AND DANCING SHOW,
"EPISODES OF 1925."
All Star Cast includes Jackson Owen, Comedian; Doris Chappell, and the 8 Mad Hatters. The Revue with 2,000 Laughs. Box Office, 11-4. 'Phone—3205.

ABBEY THEATRE.
TO-NIGHT and following nights, at 8 o'clock.
Matinee Saturday, 2.30.
"THE BUILDING FUND,"
A Comedy in Three Acts, by William Doyle.
FIRST PRODUCTION OF
"PORTRAIT,"
A Play in Two Scenes, by Lennox Robinson.
Booking at Theatre. 'Phone 3266.

QUEEN'S THEATRE.
6.50 and 9. ..... 6.50 and 9.
Owing to Enormous Success, retained for further week—Yeatom Swift's New £3,000 Production,
KISSES AND KANDY."
All Dublin should see this Swift Show of Shows. Speed, and Sparkle.
Company of 35, including DAN ROLYAT.
The Musical Comedy Star,
Stanley's Brass Bill. Jimmy Hutton. George Betton.
Booking Office open from 11 a.m. 'Phone 3016.

THE CARLTON.
DOUGLAS McLEAN in
"GOING UP."
Also "EXCITEMENT," featuring Laura la Plante.
THE SACKVILLE CHANCE" THE HUNDREDTH
PICTURE All-Star Cast.
HOUSE From the Famous Novel by ETHEL M. DELL.

PRINCESS, RATHMINES.
"THE GREAT WHITE WAY."
Super-Film, starring ANITA STEWART, and the Entire Chorus of the LIEGFELD FOLLIES.

THE METROPOLE.
DAILY AT 2.45, 5.0, 7.15 and 9.30.
BETTY COMPSON
IN AN ADAPTATION OF HOLBERT FOOTNER'S POPULAR NOVEL,
"RAMSHACKLE HOUSE."
A Tale of Love, Mystery and Adventure, laid in the treacherous Everglades of Florida.
WITH FULL SUPPORTING PROGRAMME.

THE GRAFTON.
"CHILDREN OF JAZZ,"
WITH
THEODORE KOSLOFF and EILEEN PERCY.
Also "MENDELSSOHN."
"The Wedding March," "Spring Song," "On Wings of Song," "Consolation."

PROTESTANT HOME FOR ORPHAN AND DESTITUTE GIRLS,
57 HAROLD'S CROSS, DUBLIN.
THE ANNUAL
SALE OF WORK,
TO-DAY (THURSDAY), and APRIL, 1925, will be held (D.V.) in the
GROSVENOR ROAD, RATHGAR.
Admission Free.
Afternoon—12 to 6 o'c. Evening—7 to 9 o'c.

THE DUBLIN SOCIETY
FOR
PREVENTION OF CRUELTY
TO ANIMALS
(Incorporated).
THE
ANNUAL GENERAL MEETING
Of the Society will be held on
TO-MORROW (FRIDAY),
3rd APRIL, 1925, AT 4 P.M.
In the
THE MOLESWORTH HALL,
MOLESWORTH STREET.
Members, Subscribers, and the Public are invited to attend.
By Order,
EDNA M. POWER, Secretary.

GRANGEGORMAN GYMNASTIC CLUB.
ANNUAL DISPLAY,
TO-MORROW (FRIDAY) EVENING, at 8 o'clock.
Admission ..... One Shilling.

ST. ANDREW'S COLLEGE ATHLETIC CLUB.
ON TUESDAY, APRIL 7th,
A DANCE
In connection with the above
Will be held in
THE McENTIRE HALL.
Tickets 5/ each, can be bought at the College and at Mssrs. Pigott's, Grafton street.
FULLER'S BAND. DANCING 7.45-12.

DINE IN COMFORT IN
CLERYS RESTAURANT
FAMOUS FOR GOOD FOOD, AND PLENTIFUL
PIPING HOT AND QUICKLY SERVED,
EVERY ROOM FULLY LICENSED
FOR DRINKS OF ALL KINDS.

LEGAL NOTICES.

NOTICE OF CHARITABLE BEQUESTS.

In the Goods of
KATE D'ALTON, Spinster, Deceased.

Notice is hereby given, pursuant to the Statute 30 and 31 Victoria, Cap. 54, that the above-named Kate D'Alton, late of 11 Stephen's Green, Dublin, who died on the 21st day of January, 1925, by her Will, dated the 30th day of August, 1917, bequeathed the several legacies, pecuniary and specific, and certain annuity therein set forth, and also bequeathed the following charitable legacies, namely:—To the Superior or Prior for the time being of the Friary, Clarendon street, Dublin, her painting of the Virgin and Child and her painting of saint Mary Magdalene, for the use of Clarendon Street Church, to the Superioress for the time being of the Little Sisters of the Assumption, Upper Camden street, Dublin, £100 for the charitable works carried on by such Sisters, to the Governor of William Landers, Catholic Curate of the Church of Saint Andrew, Westland row, Dublin; the Very Reverend Edward Holland, Dublin, her painting of the Virgin and Child and her painting of saint Mary Magdalene, for the use of Clarendon Street Church, to the Superioress for the time being of the Little Sisters of the Assumption, Upper Camden street, Dublin, £100 for the charitable works carried on by such Sisters, to the Governor of William Landers, Catholic Curate of the Church of Saint Andrew, Westland row, Dublin; the Very Reverend Edward Holland, the Reverend Joseph A. Corbett, the Reverend C. L. Nevin and the Reverend Andrew Kenny, all of the Friary, Clarendon street, Dublin, and the Reverend James I.P. Sherrin, Rector of the University Church, Stephen's Green, Dublin, £10 each for the celebration of Masses for the repose of her soul and the souls of her parents, deceased brothers and sister, and the sum of £1 to each Catholic priest who should attend her funeral.

By a Codicil dated the 6th day of June, 1923, after bequeathing certain further legacies, Beatrix directed that the residue of her property (after payment of the several legacies and the annuity bequeathed by her Will and Codicil, Revenue Duties, etc.) should be invested, as therein directed, and that the income thereof be paid to the person therein named for life, and after the death of such person that said investment should be converted into money, and applied and distributed by her Trustees for the time being to, or for, such charitable or religious institutions or associations within the Irish Free State as her Trustees should in their absolute discretion think fit, and Testatrix thereby directed that all Masses to be celebrated under the bequests for that purpose contained in her Will, or in any Codicil thereto, should be celebrated in the Irish Free State, and that all bequests for charitable purposes should be charitable purposes within the Irish Free State.

Testatrix by her said Will appointed Edward Cordell, of 11 Stephen's Green, Dublin, Solicitor, and Herbert Wilfred Cordell, of 5 Frankfort avenue, Rathgar, County Dublin, Solicitor, Executors and Trustees thereof, and probate of said Will and Codicil was, on the 20th day of February, 1925, granted forth of the Principal Probate Registry, Irish Court of Justice, Saorstat Eireann, to the said Executors.

Dated this 1st day of April, 1925.

D'ALTON and ARKBELL, Solicitors for the said Executors, 11 Stephen's Green, Dublin.

To the Commissioners of Charitable Donations and Bequests, and all whom it may concern.

J. TAMS, trading as J. TAMS AND SON, 140 Stephen's Green, Dublin, Deceased.

Creditors of the above are requested to send their accounts without delay to
Messrs. ARTHUR COX AND COMPANY, Solicitors, 4 Stephen's Green, Dublin.

IMPORTANT TO SOLICITORS.

From the 1st May, 1924, the charge for their advertisements under "Legal Notice heading, or in any other advertising columns of this paper (save and except "Wants" or Personal), is 1/6 per line with a minimum of 10/6.

PUBLIC AMUSEMENTS.

THEATRE ROYAL.
6.45 ..... TWICE NIGHTLY 9.0
THE WORLD-FAMOUS
RIGOLETTO BROTHERS.
and SWANSON SISTERS,
ALMOST A COMPLETE VARIETY PROGRAMME IN THEMSELVES.
BERT MADDISON.
Lily Long, Jane Wyeed, Two Bobs, The Freedmans,
NATHANO BROS.

THE PAVILION,
DUN LAOGHAIRE. 2.30 to 10.15.
SPECIAL 5-DAY PRESENTATION OF
"I WILL REPAY."
The Famous "Scarlet Pimpernel" Romance, by
THE BARONESS ORCZY.
at 2.30, 6.10 and 8.30. "Hodge-Podge." Bve. Fetts.

LA SCALA THEATRE.
ALL THIS WEEK.
SHOWING at 3.30, 6.30, 8.30.
THE EXCLUSIVE PICTURES
OF
THE GRAND NATIONAL
EXCELLENT PHOTOGRAPHY.
BECHER'S BROOK IN SLOW MOTION.
YOU CAN ONLY SEE THIS FILM AT LA SCALA.
ALL THIS WEEK.
Also
"WANDERING DAUGHTERS,"
With MARGUERITE DE LA MOTTE,
MARJORIE DAW,
NOAH BEERY,
WILLIAM V. MONG.

THE CENTRAL STORES.
NEWEST TEA & DINNER SETS,
TABLE GLASS & ORNAMENTS.
MAGUIRE & GATCHELL,
LTD.
10 DAWSON STREET, DUBLIN.

PUBLIC NOTICES.

SAORSTAT EIREANN.
IN THE COURT OF THE RAILWAY TRIBUNAL.
PUBLIC NOTICE.

Notice is hereby given that the Great Southern Railways Company has, in pursuance of Section 40 of the Railways Act, 1924, submitted to the Railway Tribunal
PROPOSED STANDARD TERMS AND CONDITIONS OF CARRIAGE,
(1) Of merchandise at company's risk rates.
(2) Of merchandise at owner's risk rates and merchandise which is accepted at owner's risk only.
(3) Of live stock at company's risk rates and at owner's risk rates.
(4) Of damageable goods not properly protected by packing.

Copies of the proposals can be obtained from the Secretary Great Southern Railways Company, Kingsbridge, Dublin, price 1s. post free.

Parties entitled under Section 41 of the Act to be heard upon the consideration of the proposals are "any representative body of traders" who may desire to be heard and any other party whom the Minister for Industry and Commerce considers entitled to be heard. As to the meaning of the words "any representative body of traders" attention is directed to Section 68, Sub-Sections 1 and 2, of the Railways Act, 1924, which are as follows:—

68.—(1) Where under this Act an application to the Railway Tribunal may be made by a representative body of traders or by a body of persons representative of trade or a locality, the application may be made by any of the following authorities or bodies:—

(a) Any harbour board or the council of any county or borough or district; or

(b) Any Chamber of Commerce or Association representative of shipping, agriculture, traders, freighters or passengers which may obtain a certificate from the Minister that it is a proper body to make such an application.

(2) Subject as in this Section provided, no company, body, or person not directly interested in the subject-matter of any application shall be entitled to make such application.

Any such body or party as above desiring to be heard must obtain from the Registrar of the Railway Tribunal, at the address given below, a form of objection, and, after filling in the terms of their or his objection, lodge the same with the Registrar on or before the 30th day of April, 1925.

Notice will be given later of the date fixed for the consideration by the Railway Tribunal of the Terms and Conditions.

Dated this 13th day of March, 1925.

By Order of the Railway Tribunal,
JOHN O'REILLY,
Registrar of the Railway Tribunal.

3 Upper Castle Yard, Dublin. W.H.Co.
28/3 9265.

NOTICE OF COMPLETION OF AUDIT.
DUBLIN COUNTY COUNCIL.

Notice is hereby given that Mr. J. Healy, Local Government Auditor, has audited the Accounts of the County Dublin County Council for the 3 Half-years ended the 30th day of September, 1923, and has reported to the Local Government Board thereon.

A copy of the Auditor's Report and of the Abstract therein referred to can be obtained at this Office during office hours by any person applying for same and paying to the Council therefor the sum of Sixpence.

Dated this 31st day of March, 1925.

S. Ua Laoghaire,
Secretary.

Council Offices, 11 Parnell square, Dublin.

To All Persons Concerned.

NOTICE is hereby given that the partnership which exists between Ernest Shepherd and John Alexander Battersby in the business of Agents and Importers carried on at 68 Dame street, under the style of "Shepherd and Battersby" has been dissolved by mutual consent from the 14th day of March, 1925; that the said business has, from said date, been taken over and carried on by the said Ernest Shepherd at the said address under the name of "E. Shepherd and Sons"; that the said Ernest Shepherd will discharge all debts which may be due by the firm, and all debts due to the firm are to be paid to him. The said John Alexander Battersby has no authority to receive any debts due to the said partnership or to pledge the credit of said partnership for any personal debts due by him.

Dated this 31st day of March, 1925.

O'NEILL and COLLINS, Solicitors for the Retiring Partner, Messrs. Shepherd and Battersby, 43/4 Lower Sackville street, Dublin.

LEGAL NOTICES.

STATUTORY NOTICE TO CREDITORS.

In the Goods of
WILLIAM BURKE, late of River street, Ballinasloe, Co. Galway, Merchant and Farmer, Deceased.

Notice is hereby given, pursuant to the 22nd and 23rd Vic., cap. 35, that all persons claiming to be creditors, or otherwise who have claims against the estate of the above Deceased, who died on the 1st January, 1923, are hereby required, on or before the 25th April, 1925, to furnish (in writing) the particulars of their claims to the undersigned Solicitor for the Executor, to whom Probate of the Will of the said Deceased was granted on the 12th November, 1923, forth of the District Registry at Tuam, and in default thereof the Executor will proceed to administer the Deceased's estate, having regard only to the claims of which he shall have notice.

Dated this 30th day of March, 1925.

M. L. COLAHAN, Solicitor for Executor, Ballinasloe.

SAORSTAT EIREANN.
HIGH COURT—IN JUSTICIAR IN BANKRUPTCY.
PATRICK SCANLON, of Lousburgh, in the County of Mayo, Farmer and Retired Shopkeeper, was on the 24th day of March, 1925, adjudged bankrupt.

Public Sittings will be held before the Court, at the Law Courts, The Castle, Dublin, on Friday, the 17th day of April, 1925, and on Friday, the 1st day of May, 1925, at the hour of Eleven o'clock in the forenoon, whereat the Bankrupt is to attend and to make a full disclosure and discovery of his estate and effects. Creditors may prove their debts, and at the First Sitting the Creditors' Assignee is to be chosen. At the Last Sitting the Bankrupt is required to finish his examination.

All persons having in their possession any property of the Bankrupt should deliver it, and all debts due to the Bankrupt should be paid to Alfred G. Hollinshead, Official Assignee, the Law Courts, The Castle, Dublin, to whom creditors may forward their Affidavits of Debt.

W. A. T. COBBE, Acting Deputy Registrar.
HAYES and SONS, Solicitors, 41 and 42 Nassau street, Dublin.

TO-DAY'S ENGAGEMENTS.

Gaiety Theatre—"Peter Pan," 7.45 p.m.
Theatre Royal—Varieties, 6.45 and 9 p.m.
Olympia Theatre—Revue at 7 and 9.
Queen's Theatre—"Kisses and Kandy," 6.50 and 9 p.m.
Abbey Theatre—"The Building Fund" and "Portrait," 8 p.m.
La Scala Theatre—The Grand National and "Wandering Daughters," 3.30, 6.30, 8.30.
The Metropole—Ramshackle House," 2.45, 5.0, 7.15 and 9.30 p.m.
The Grafton—"Children of Jazz."
The Carlton—"Going Up."
The Pavilion—"I Will Repay," 3.30, 6.10, and 8.30 p.m.
The Sackville Picture House—"The Hundredth Chance."
Princess, Rathmines—"The Great White Way."
Protestant Home for Orphan and Destitute Girls, 57 Harold's Cross—Sale of Work, Grosvenor Hall, 12 noon to 6 and 7 to 9 p.m.
Dail Eireann, 3 p.m.
No Income Tax Meeting—Mansion House, 8 p.m.
Irish Nurses' Association—Royal College of Physicians, 8 p.m.
Portrane Asylum, 12 noon.
Institute of Electrical Engineers—T.C.D., 12 noon.
Port and Docks Board, 1 p.m.
Publicity Club Lunch—St. Andrew's Hotel, 1 p.m.
British Music Shakespearean Society—Molesworth Hall, 8 p.m.

The latest bulletin describes the condition of the King of Rumania as very satisfactory.

The Irish Times.

THURSDAY APRIL 2, 1925.

NEWS SUMMARY.

IRELAND.

Polling takes place to-morrow in Northern Ireland. There are contests in eight constituencies.—(Page 7.)

Some animals of outstanding quality were shown at Kilkenny yesterday. Our correspondent remarks on the lack of effort in many cases, to bring beasts out in good form for show and sale purposes.—(Page 9.)

At Waterford yesterday Guy Thornton Bor, who had been a clerk in the Bank of Ireland in that city, was sent for trial on a charge of having falsified accounts and books of the bank.—(Page 9.)

The case against the inclusion of Pembroke in the Dublin City area was made by the Urban Council through their Clerk, Mr. Manly, before the Greater Dublin Commission yesterday.—(Page 9.)

The Free State estimates for the new financial year were issued last night.—(Page 7.)

GREAT BRITAIN.

Hope of rescuing any of the men entombed in the Scotswood Colliery has been abandoned. No human sounds could be detected by sappers using a special instrument yesterday.—(Page 7.)

In Committee on the Army and Air Force Annual Bill, the House of Commons last night rejected a Labour motion to abolish the death penalty for certain offences.—(Page 6.)

It is thought that Mr. Churchill still hopes to take 6d. off the income tax.—(Page 7.)

ABROAD.

His Majesty's ship Repulse, with the Prince of Wales aboard, was off Tenerife yesterday.—(Page 7.)

Earl Balfour yesterday opened the new university in Jerusalem.—(Page 8.)

SPORTING.

At Tralee yesterday Poland Yet won the Killarney Plate, Manister Lass the Foxhunters' Plate, Riversfield the Town Plate, Ashbranch the Spring Plate, and Pride of Delvin the Directors' Plate.—(Page 10.)

At Newbury Sparus won the Greenham Plate.—(Page 10.)

FINANCIAL.

London Stock Markets were more cheerful on the turn of the quarter, and even the speculative departments were firmer.—(Page 11.)

Loanable credits were in a plethoric condition in Lombard street, and overnight loans were made at and under 3½ per cent. Discounts were idle. French francs were weaker.—(Page 11.)

Guinness Shares had a very lively session on Dublin 'Change. Opening at 62 they rushed up to 65, and then fell away to 62½. Bank of Ireland Stock was weaker. Imperial Tobaccos rose 3s. 6d. to 96s. 9d.—(Page 11.)

Playing with Fire.

The proposal by a Sydney newspaper that the next Imperial Conference shall be held in Australia is causing a great deal of interest throughout the British Commonwealth. The Australian Parliament is about to be opened at Canberra, the new capital, and, as the Empire Parliamentary Association will visit Australia for that occasion, there is a general desire that advantage shall be taken of the opportunity to bring all the Dominion Premiers together. The temporary transference of the imperial capital from London to Canberra would have admirable results in many ways. If Mr. Baldwin were unable to be absent from London, he could delegate his authority to the Colonial Secretary or to some other Cabinet Minister. A precedent was set in 1894, when a Conference was held in Ottawa. The British Commonwealth is so far-flung that sentiment alone is not sufficiently strong to maintain its unity. Some kind of continuous contact is imperative, and, obviously, visits by Dominion Premiers to London are not sufficient. Hitherto British Ministers have visited the outlying parts of the Empire far too rarely. The reception which invariably has been given to the Prince of Wales during his Empire tours proves that the inhabitants of the Dominions still take a lively interest in the home country. With the progress of time, however, that interest is bound to diminish unless it is stimulated at frequent intervals by personal contact with the men who are responsible for the conduct of the Empire's affairs.

The matter has an economic aspect of considerable importance. The Dominions now are virtually independent, and, if Britain wishes to retain their trade, she must take steps to intensify her personal relations with them. It was announced last week, for instance, that the South African Board of Trade had decided to abolish the existing preference which is given to British imports into the Union. South Africa imports nearly fifty *per cent.* of her goods from Britain, whose trade with the Union amounts to some £80,000,000 a year. She sells about eighty *per cent.* of her exports to these islands, and generally is dependent very largely on the British market. Her Board of Trade, however, seems to be of the opinion that the time has come when new markets must be explored, and proposes to offer most favoured nation treatment to any foreign countries which will offer an attractive *quid pro quo*. It is reported that a commercial treaty already has been made with Holland and that another with Germany is in the making. In that event, of course, Imperial Preference, so far as South Africa is concerned, will be a dead letter. In the long run South Africa will be the loser, since there are a thousand ways in which Britain can retaliate against her; but it is clear that lack of proper organisation within the Empire has given the anti-British elements in the Union the opportunity for which they have been waiting since the days of the Boer War. Now that a Dutch Government is in power, an attempt is being made to twist the lion's tail.

No country can afford to quarrel with its best customer, and for that reason, apart from all questions of imperial loyalty, South Africa will be exceedingly foolish if she accepts the proposals of her Board of Trade. Britain, too, has been to blame. Her neglect of imperial relations and the refusal of the Socialist Government to ratify the resolutions of the last Imperial Conference combined to estrange Dominion feeling. In the Free State there is talk of new import duties, ostensibly for protective purposes, but calculated clearly to act as an obstacle to the free interchange of goods between this country and the sister island. There is a tendency also to encourage trade with almost any other country at Britain's expense; to award contracts to her competitors, without even asking one of her firms for a tender, and generally to give Free State trade a definitely non-British bias. Naturally, the thing is preposterous, in view of our trade figures. The Free State's whole economic life depends on Britain's good-will. At present, for instance, there is a movement on foot in England to abolish the remaining restrictions on the free import of Canadian cattle. Its success might do grave injury to the Irish cattle trade; yet, so far as we know, nothing whatever has been done to protect the Free State's interests in the matter. We all have become so much accustomed to our lucrative trade with Britain that we take everything now for granted. If the British Government should decide one day to promote trade with Holland or Jugo-Slavia at our expense, it could ruin us in a month, just as, if it chooses now, it can decimate South Africa's export trade. None of the units of Empire can do without Great Britain, and neither South Africa nor the Free State ought to lose sight of that fact.

Irish Records.

There is a schoolboy in Edinburgh who has good cause to be proud of himself. He discovered an error in an inscription relating to the execution of the Marquis of Montrose in 1650, and in the House of Commons yesterday he received honourable mention. For thirty years the erroneous inscription has stood, but now an observant lad has secured its correction. The incident should serve to remind us how even humble folk can assist in the preservation and correction of national records. In recent years an enormous body of Irish records has perished. The loss of the documents which were destroyed in the Four Courts and the Custom House never can be made good; for wills, leases, registers and State papers that contained the history of every parish, and in some degree of every family, disappeared for ever. Such records as remain to the nation, comparatively scanty though they be, have become the more precious, and immediate steps should be taken to secure the survival of the last fugitive leaves of the Irish past. We welcome four new Irish books in which fragmentary records are saved from oblivion. One is a history of the Irish linen industry, based largely on documents copied before the Four Courts perished. Another sets down the annals of a famous Anglo-Irish family in whose history the history of the land is seen in little. A third tells how a group of Belfast students raised funds and excavated two famous ancient sites, whereby new chapters of antiquity were revealed. A fourth is a scholarly history of a Northern diocese, parish by parish. Parochial, diocesan and family histories should be undertaken now, while old folk survive in whose memories there still live men and women of whom documentary record has been lost. A few years ago a clergyman of the Church of Ireland published a history of his parish—a volume which might stand as a model for emulation throughout the land. He reprinted the old vestry books and summaries of the parish registers; and—most valuable of all, perhaps—he transcribed all the surviving inscriptions of the graveyard. The book was large; but for every native of the district it was more precious than gold. Year by year our stormy Irish weather wears away records carved in stone, and in many graveyards tombs may be seen stripped by impious hands of memorial brass. The copying of inscriptions, the transcription of registers, and the filling of gaps in the record thus obtained by reference to the memories and traditions of old folk—these things might occupy a group of workers, directed by a clergyman skilled in the preservation and arrangement of records, in every parish. Such an undertaking as the reconstruction of a parish's history would be a work of great practical service to the nation. Where old registers lie confused, mildewed and fading; where graveyard records, uncopied, are left to corrosion—there the history of our land is suffering as sadly from neglect as in the recent burnings and lootings it suffered from brute violence.

Regional Town-Planning.

The art, or science, of town-planning is making swift progress in England. As the great cities enlarge their frontiers, the diminishing countryside becomes more sacred to thoughtful citizens, and every proposal to save it from unregulated invasion is sure of a friendly welcome. More will be heard, therefore, of the fascinating scheme which the British Minister for Health submitted on Tuesday, to a town-planning conference which had been organised by the Hertfordshire County Council and local authorities. By its nearness to London this county—*nimium vicina Cremonæ*—stands in peculiar danger from the uncontrolled manipulator of bricks and mortar. Mr. Neville Chamberlain advocates a policy of town-planning by counties, and suggests that Hertfordshire shall give the lead to the rest of England. The idea of regional town-planning was evolved from the discovery that one local authority could destroy the purpose of an adjoining authority; and to-day at least thirty town-planning committees, embracing more than four hundred local authorities, exist in England and Wales. Mr. Chamberlain now proposes that Hertfordshire shall devise a regional scheme which will cover the whole area of the county. Such a scheme would lay down the lines and the widths of the principal roads. It would provide for the general character of future development; and, if industrial invasion should come, would control that invasion. The conference adopted Mr. Chamberlain's suggestion and appointed a representative committee, which will prepare a scheme. If the scheme succeeds, it may have a far-reaching influence, which, as Mr. Chamberlain said, will win the blessings of future generations. A national system of such schemes would safeguard the beauties of rural England, and would put the stamp of the genius loci on the several counties in a fashion that would multiply not merely the comforts, but the intellectual delights, of travel throughout the whole land. Furthermore, it would stimulate between all the counties an honourable and most fruitful spirit of competition in municipal progress. Some day, perhaps, when our Free State Government has more money and more leisure, it will become an active patron of organised town-planning in the twenty-six counties.

Clean Meat.

The new Public Health (Meat) Regulations came into force yesterday in England. They provide for the cleaner and more careful handling of meat in all stages of its passage from the docks or markets to the consumer. Standards of cleanliness are fixed for vehicles engaged in the business, and meat carried in open vehicles must be covered with clean cloths. Men who carry meat about a market must wear head-coverings and overalls. Shopkeepers must adopt measures to protect food from contamination by flies or dust. The already strict provisions for the cleanliness of slaughter-houses are supplemented in the new regulations. We should welcome an equal care for the public health in this country, where the handling of food—especially meat—leaves much room for improvement. Carcases are carried through our streets, without any sort of protection, by persons of doubtful cleanliness. In many butchers' shops the suspended bodies of cattle and sheep are exposed to dust and to splashings from the wheels of cars. Everybody in suburban Dublin is familiar with the leisurely meanderings of the youthful messengers who are employed by butchers and other purveyors of food. Sometimes half-a-dozen of these urchins will sit gossiping together, surrounded by their baskets of raw and uncovered meat, vegetables or medicine bottles. Such slackness in matters of cleanliness and order is bad not only for the public health, but for civic discipline. The strictest care in the handling of such easily contaminated foods as meat and milk is one of the surest testimonials to a community's social progress.

IMPERIAL PARLIAMENT.

ARMY ANNUAL BILL.

LABOUR PARTY AND THE DEATH PENALTY.

(From Our Parliamentary Correspondent.)
WESTMINSTER, Wednesday.

Piracy still flourishes in Hong Kong waters, though it may have died away on the Spanish Main. Mr. Ormsby-Gore said this afternoon that it had been found necessary to provide more vessels to counteract the activities of the pirates.

* * * * *

Colonel Gretton asked whether it was correct that a number of States, members of the United States, had defaulted in the payment of their State debts. Mr. Chamberlain regretted that this was so, but said that no representations would be made to the United States Government in the matter.

The Committee stage of the Army and Air Force Annual Bill enabled the Labour Party once again to raise the question of capital punishment in the Army. The point has been a sore one with the Opposition members for many years, and it led to more than one all-night sitting in the old days, when it was customary to make a start with the bill after 11 o'clock. Early morning sittings, for various reasons, are not quite so popular as they were, and the Prime Minister agreed that the bill to-night should be taken immediately after questions.

* * * * *

Mr. Thurtle opened the debate by moving an amendment to the death penalty clauses of the bill, designed, as he said, to bring the law more into line with the ordinary conceptions of human justice. He suggested that the penal clauses of the bill operated differentially as between officers and men, and that they were applied more ruthlessly to the ordinary rank and file. Last year a Departmental Committee was set up to consider the whole question of the death penalty, and Mr. Thurtle's conclusion, after considering the Committee's report, was that the main question for discussion was whether there had been miscarriages of justice, owing to the failure to distinguish between real cowardice and physical breakdown. He contended that there was no real psychological difference between the two; it was more a matter of temperament than anything else, and it was not right that the coward should be punished for something over which he had no control. If the death penalty must be retained, why not have trial by a jury of the man's own comrades? He refused to believe for a moment in the plea of military necessity, which was the stock argument of those who sought to retain the death penalty.

* * * * *

Mr. Ian Macpherson, who as a former Under-Secretary for War, had some experience of Army discipline, dissented altogether from the view that there was any differentiation between the officer and the private soldier in the administration of the Army Criminal Code.

Sir L. Worthington-Evans, the War Minister, said that he had no doubt that every conceivable precaution was taken to prevent any miscarriage of justice. He concurred with the view of the Committee, that it was necessary to retain the death penalty to meet serious cases. It was not so much the punishment as its deterrent effect which was aimed at.

On a division, the amendment was negatived by 320 votes to 136.

* * * * *

Mr. Kelly, at 8.15, drew attention to the subject of the mothers' pensions, and moved a resolution calling for the introduction of legislation which would enable widows, with children, or mothers, whose family breadwinner had become incapacitated, to provide adequately for the support of their offspring. The subject was one with which the House, as a whole, was in the warmest sympathy. What difference of opinion there was did not affect the principle, but related solely to the method by which the desired end could be best attained.

The speech, perhaps, most eagerly listened to was delivered by Sir Henry Curtis Bennett, the eminent criminal lawyer. It was his maiden effort, and though he began by asking for the indulgence which the House is ever ready to accord to a newcomer, he had not gone far before it was apparent that he was far from being the novice he professed himself to be. Members came trooping in to hear him, and as they listened to his deliberate and clear enunciation, and his cogent reasons why any scheme of State-aided pensions should form part of a general extension of the insurance system on a contributory basis, they had no difficulty in coming to the conclusion that Sir Henry is likely to be as great a success in Parliament as he has proved himself to be at the Bar.

* * * * *

Mr. Walter Guinness, Financial Secretary to the Treasury, was very sympathetic. He expressed his surprise that they had waited so long before dealing with what he described as "so shattering a class of misfortune." He agreed that there must be legislation, but opinion was divided as to whether it should be on a contributory or a non-contributory basis. The conclusion of the Government was that, apart from the question of cost, the only safe basis for dealing with the matter was a contributory scheme. State-aided self-help; not doles from charity, but pensions, as a right.

Upon a division, the House rejected Mr. Kelly's motion, and an amendment on the lines indicated by Sir Henry Curtis Bennett was still under discussion when, by the operation of the eleven o'clock rule, further debate had to be adjourned.

DEATH.

MORRISROE.—April 1, 1925, at Society street, Ballybough, Annie, the beloved daughter of Nicholas and the late Mrs. Mary E. O'Carroll, to the great grief of her father and brothers. R.I.P. Office and High Mass at 11 o'clock, to-morrow (Friday) morning in St. Michael's, Ballinasloe. Funeral to Creagh Cemetery at 3 o'clock. No flowers, by request.

COURT AND PERSONAL.

The King of Rumania, whose illness was somewhat complicated by slight congestion of the lungs, is making satisfactory progress, but, owing to the phlebitis in his leg, he is obliged to remain quietly in bed. His daughter, Queen Marie of Jugo-Slavia, has arrived at the Royal Palace, Bucharest, on a visit to her parents.

* * * *

The Duke and Duchess of Abercorn will leave London early next week for Baronscourt, for a stay of some weeks. The Marquis and Marchioness of Londonderry have left for Paris, but will return to London before Easter. The Marquis and Marchioness of Headfort have returned to Headfort, Kells, where they will spend the Easter holidays. The Dowager Marchioness of Headfort and Lady Beatrix Stanley are staying at Bath.

* * * *

The Marquis and Marchioness of Sligo are expected to arrive on Saturday at Westport House, where they will spend some time. They will be joined later by their only son, the Earl of Altamont, who is now on his way back from India on six months' leave. The family will spend the shooting season in Scotland, where Lord Sligo has secured an extensive moor in Perthshire from the Duke of Atholl.

* * * *

The Earl of Granard returned to Castle Forbes from Dublin on Tuesday. He and Lady Granard, with their family, will spend Easter at Castle Forbes, and will not return to London until the end of the month.

* * * *

There was a large attendance at the Marchioness of Salisbury's reception in connection with the League of Nations Union. Mr. Austen Chamberlain, who has recently returned from the Continent, delivered an interesting address on the attitude of the British Government to the League of Nations. Many Ministers and members of Parliament were present, and the Irish guests include the Earl and Countess of Bessborough, the Earl of Iveagh and Lord Fermoy.

* * * *

The Earl of Yarborough is staying at the Hyde Park Hotel, London, in order to be near Lady Yarborough, who is in a nursing home. She underwent a serious operation last Sunday, and is reported to be making favourable progress. Viscountess Willingdon is suffering from pneumonia, but is making a good recovery. General Sir John Maxwell was slightly better yesterday, though his bronchitis is causing him much discomfort.

* * * *

The wedding of Captain the Honble. H. B. O'Brien, M.C., and Lady Helen Baillie Hamilton will take place on Thursday, April 23, at the Guards' Chapel, Wellington Barracks, London.

* * * *

The engagement is announced, and the marriage will take place quietly in June, of Dr. Patrick J. Corcoran, son of the late John Corcoran, Esq., Ballycastle, Co. Mayo, and Kathleen Scally, daughter of the late William Scally, Esq., and Mrs. Scally, Moylisa House, Roscommon.

* * * *

The engagement is announced, and the marriage will shortly take place, between Harry, son of the late Henry Rooney and Mrs. Rooney, Phibblestown House, Clonsilla, and Kathleen, daughter of the late Richard Brady and Mrs. Brady, Newtownagirley, Kells.

* * * *

The engagement is announced between John Elliott Issott, only son of Mr. and Mrs. J. E. Issott, of Woodbridge, Suffolk, and Maude Fraser Malcolmson, youngest daughter and step-daughter of Major and Mrs. O'Neill-Power, Tapley, Chiddingfold, Surrey.

Smart Holiday Coats, Steamer and Travelling Wraps, in many beautiful designs and at most moderate prices.—Switzers, Grafton st.

Alice (late Switzers)—Coat Frocks copied perfectly, from exclusive French models, from 6½ guineas.—18 Stephen's Green.

Smart double-breasted overcoat in Irish tweed, lined crêpe-de-chine, for 6½ gns. at Slyne's, Ltd., 71 Grafton street.

PASSENGERS ON ROYAL MAIL STEAMERS.

Arrivals.—Miss F. A. Hamilton, Miss O. Hamilton, H. W. Eds, Mrs. Jack Cunningham, Mr. Fridberg, Master M. Fridberg, H. F. G. Fry, P. Dempsey, H. A. Hearn, J. O'Grady, R. D. A. Cusack, C. L. Brooke, Mrs. N. Perceval, J. W. R. Madden, R. W. Verschoyle, A. C. Riall, J. F. G. Perceval.

Departures.—C. S. Lonsdale, Miss B. Lonsdale, Miss T. M. Pike, E. Camper Rowlette, Harold C. Johnson, R. T. Forrest, E. L. J. Rawson, A. Phelan, H. McDowell, Captain R. M. Minchin, Miss Eustace, Miss McKelvey, Miss Dunlop, Mrs. Hoggard, Miss Wellington, the Misses Huggard, Dr. Gladys Weatherill, Miss Rachel Pounder, Samuel Pounder, Mrs. E. S. Stokes, Miss Gladys Stokes, Sir James Percy, Madam Scully, Mrs. G. W. Panter, Miss Eva White, Miss C. A. White, Sir Thomas Molony, W. Morrison Gibbs.

Other Arrivals and Departures will be found in "Dublin and the Provinces."

McBirney and Co.'s Great Spring Sale, this and following days. Write for Catalogue.

The Mansfield Sisters are now showing the very latest in Kasha Frocks, Ottoman Two-piece, Tunic Suits in Wool and Bouclette. Prices moderate.—28 Wicklow street.

Punchestown—Costumes, Coats, Tunic Suits in the new materials for smart Spring wear. Prices moderate. Mumford, Suffolk st., Dublin.

Furniture Stored by Millar and Beatty, Ltd., in our new Fireproof Depository.

Gibson and Co. Ladies' Tailors, Specialists in designing and cutting. All models made on the premises. Inspection invited.—141 Lr. Baggot st.

Mourning Orders receive prompt attention. 'Phone 4905.—Davis and Co., 45 Grafton street.

OBITUARY.

MR. ERNEST H. GATES.

Mr. Ernest H. Gates, who yesterday died in a Bradford nursing home from blood poisoning, caused by a slight abrasion of a toe, when staying at his Norfolk residence, last week, was a well-known manufacturer, being director of Salts and Saltaire, Ltd., and of other textile companies. Mr. Gates was fifty-two years of age. A Londoner by birth, he gave, in 1923, £33,

DRAWING TO A CLOSE.

ELECTION FIGHT IN NORTH.

PROSPECTS OF THE PARTIES.

BELFAST CONTESTS.

UNIONIST TOTAL MAY BE REDUCED.

Polling takes place to-morrow in Northern Ireland. There are contests in eight constituencies, of which four are in Belfast. For the 52 seats 66 candidates were nominated on March 25th. Ten Unionists, one Nationalist and one Republican were returned unopposed, leaving in the field:—

Unionists	30
*Independent Unionists	4
Nationalists	10
Republicans	5
Labour	3
Town Tenants' Association	1
Unpurchased Tenants' Association	1

*Lieutenant-Colonel P. J. Woods was nominated for both South and West Belfast.

THE BELFAST SEATS.

Reviewing the prospects of the various parties, our Belfast Correspondent writes:—The Unionists are endeavouring to return their forty candidates, and, if they succeed, they will have the same number as in the last Parliament, but it is anticipated that this total will be reduced by the return of several Independent Unionists and Labour members.

In North Belfast, for instance, it is generally believed that Mr. Thomas Henderson, Independent Unionist, who has a large following in the Shankhill road district, will secure a sufficient number of first preference votes to give him the quota, and win one of the four seats. Mr. Henderson has declared that he is with Sir James Craig upon the boundary question and Imperial policy; but that he will be "like a bee buzzing round Sir James Craig" upon questions of internal policy, particularly in the workers' interests. The Labour candidate in North Belfast will also secure a good poll, but it is doubtful if it will be sufficient to secure a seat.

In South Belfast the intrusion of Colonel Woods, who represented West Belfast in the last Parliament as an Independent Unionist, and the nomination of a Town Tenants' candidate are not expected to prevent the return of the four official Unionists, provided there is a large poll.

MR. DEVLIN'S RETURN CERTAIN.

Mr. Joseph Devlin is almost certain to secure a seat in West Belfast. Colonel Woods will also secure a good vote there, though, perhaps, not so large as when he contested the division at the by-election, as a Labour candidate is now contesting the seat. Should he be elected, only two official Unionists out of the three nominated will be returned, and these probably will be the former members, Sir Robert Lynn and Mr. Harry Burn.

There is an interesting situation in East Belfast, where the Independent Unionist and Anti-Prohibition candidate, Mr. Gyle, is receiving strong support. It is generally believed that he will secure election, notwithstanding the efforts which have been made during the past few days by the Temperance Party in this division. Much will depend upon the size of the poll. The Labour Party nominee, Mr. J. Beattie will also get a good vote. It is not expected, however, that the official Unionists will lose more than one seat in the division.

IMPROVED PROSPECTS.

Captain the Hon. Herbert Dixon, who was chief whip of the party in the last Parliament, is almost certain to be elected. Sir Dawson Bates, is unpopular with a certain section, but his chances have greatly improved within the past few days. Should any of the Unionists be defeated in this division, it will probably lie between Mr. Thompson Donald, a Unionist-Labour candidate, and Mr. J. A. Doff, Chairman of the Belfast Education Authority.

In County Antrim the Unionists expect to return their six candidates, and the Nationalist candidate, Mr. McAllister, will probably be returned. Mr. George Henderson, the Unbought Tenants' candidate, is not expected to succeed, but it is possible that he may secure more votes in the rural areas than is at present anticipated. Many farmers feel that their representation in the Northern Parliament should be strengthened.

BORDER CONSTITUENCIES.

In Armagh, Londonderry, and the double constituencies of Fermanagh and Tyrone, it is expected that the same number of Unionists will be returned as in the last Parliament, and that the remaining seats will go to the Nationalists. It is possible, however, that one or two Republicans may be returned to join Mr. de Valera in his boycott of the Parliament.

ARMAGH CONTEST.

SIR. J. CRAIG AT LURGAN.

Speaking at Lurgan last night in support of the candidature of Mr. R. Best, K.C., and Major Shillington, for Armagh, Sir James Craig said that the outlook for industry was improving, and they were getting nearer to normal conditions.

The payment of unemployment benefit had come to stay. So long as he was at the head of affairs the payments would be on the British scale in Northern Ireland.

At the end of four years the Northern Government was absolutely free of all debt. They had no public loan, and had a substantial balance to credit. It was the Government's intention during the next four years still further to assist the people to get back to the old prosperity that gave Ulster a name that was honoured throughout the world.

FATE OF DONEGAL.

PROTEST IN DAIL AGAINST SIR J. CRAIG'S SPEECH.

In Dail Eireann yesterday, Mr. Conor Hogan (Farmers) said that he wished to give notice that on the motion for the adjournment of the House he would call attention to a question affecting the territorial integrity of the Saorstat by an unfriendly utterance of the Prime Minister of another State, inciting disaffection in Tirconnaill.

The Speaker—In what way does the deputy intend to raise this question?

Mr. Hogan—On the motion for the adjournment.

The Speaker—Who is to answer it?

Mr. Hogan—Either the President or the Minister for External Affairs. My question will have reference really to the attitude they have taken in protesting against an unfriendly act.

President Cosgrave—It would be impossible for the President or the Minister for External Affairs to answer that.

The Speaker—That is my difficulty. This is the utterance of the Prime Minister of another——.

A Deputy—Dominion or State within the British Commonwealth.

The Speaker—No; not a Dominion, another State within Ireland. You cannot raise here a question as to what somebody else said outside our jurisdiction, on a subject on which he is quite entitled to talk. I doubt whether we can deal here with an alleged statement of the Prime Minister of Northern Ireland with regard to Co. Donegal.

Mr. Hogan—Then I will amend my notice and ask for an explanation of the Government's policy in connection with it.

The Speaker—This is a matter on which the Government can have no policy—the regulation of the utterances of other people. However, I will consider the matter before the adjournment.

When the adjournment motion came Mr.

(Continued on Page 8, Column 7.)

£35,000,000 DEAL.

SALE OF DODGE'S MOTOR COMPANY.

CASH PURCHASE BY BIG BANKING COMPANY.

IRISH TIMES FOREIGN SERVICE.

FROM OUR OWN CORRESPONDENT.

DETROIT, Wednesday.

The largest cash transaction in the history of America, the land of big financial deals, has just been concluded here.

The huge business of the Dodge Brothers Automobile Company has been sold to a banking syndicate, headed by Messrs. Dillon, Read and Co., of New York, for an all cash price which is reliably reported to be between 175 and 200 million dollars (between £35,000,000 and £40,000,000).

The widows of Mr. Horace and Mr. John Dodge, the principal owners of the company, decided to sell the concern outright in order to dissociate themselves from all business cares.

Very spirited bidding has been going on for the past three months to obtain possession of the company, the J. P. Morgan and General Motors interests failing to capture the prize.

It is said that the Morgan group offered to trade General Motors stock, but the widow owners preferred, and insisted upon, accepting cash only.

The *personnel* of the huge concern will remain the same, but the financial structure is to be entirely reorganised.

SHANNON SCHEME.

TO-DAY'S DEBATE IN THE DAIL.

FROM OUR POLITICAL CORRESPONDENT.

Although only a fortnight has elapsed since the Siemens-Schuckert scheme for the electrification of the Free State and the report of the four experts who examined it were published, Dail Eireann will be asked to-day to commit itself definitely to that tremendous undertaking.

Irish engineers and business men have counselled a policy of cautious approach to a matter which involves issues of such great national importance, but the Government is impatient of delay and is determined to forge ahead. It seems certain that the motion of the Minister for Industry and Commerce will be passed. The Minister's plans have the blessing of an undivided party. At a meeting a fortnight ago the Government Party recorded its unqualified approval of the scheme. In the Senate the praises of the Siemens-Schuckert proposals have already been sung enthusiastically by the leader of the Labour Party.

In these circumstances, it may be assumed that criticisms of the scheme to-day will be directed solely and entirely from the Farmers' and Independent benches. Of these two sections of opinion, the farmers, it may be believed, will be found by the Minister to be more readily open to conviction. The debate is not likely to last much longer than two and a half or three hours, but if necessary the House will sit late. There is no other business on the agenda.

RESOLUTION AND AMENDMENTS.

The terms of Mr. McGilligan's motion, and of the amendments tabled thereto, will be found below.

Motion by the Minister of Industry:—

"Whereas the experts appointed by the Government to examine the proposals of Siemens-Schuckert for the hydro-electric exploitation of the River Shannon have reported in favour of the adoption with modifications of the partial development scheme, and whereas Dail Eireann is of opinion that steps should be taken forthwith to give effect to the proposals recommended in the experts' report.

Now therefore it is hereby resolved that it is expedient that the necessary legislation be introduced at the earliest possible date to enable the said proposals to be carried into effect in accordance with the White Paper setting out the correspondence between the Department of Industry and Commerce and Siemens-Schuckert, and that meanwhile such preparatory arrangements as are practicable with a view to expediting the commencement of the work on the scheme be proceeded with."

Amendment by Mr. Conor Hogan:—

"To delete all words after the word 'scheme' in the first paragraph of the preamble, and substitute therefor—

"Now, therefore, be it resolved that Dáil Eireann is of opinion that the aforesaid proposals should be further examined by other experts of international reputation with reference to the feasibility of the commercial hydro-electric exploitation of the River Shannon, with further reference to drainage, utilisation of existing roads and bridges, navigation, and fisheries, in the catchment area of the river; and the Dáil further considers that, pending the production of a favourable report on the scheme by the second group of experts, no new work should be initiated or obligations, financial or otherwise, incurred by the Executive Council."

Amendment by Mr. Darrel Figgis:—

"To delete all words after 'forthwith' in the second paragraph of the preamble to the end of the resolution, and to substitute the following—

". . . to ascertain if the proposals recommended in the experts' report are suitable and adaptable to the economic and financial conditions of the Saorstát,

"Now, therefore, it is hereby resolved that it is expedient that a Special Commission be appointed, such Special Commission to be composed of persons appointed by the Council of the Institution of Civil Engineers of Ireland, the Council of the Irish Centre of the Institution of Electrical Engineers, the Associated Chambers of Commerce, and the Irish Farmers' Union.

"To consider the documents entitled 'The Shannon Scheme—Siemens-Schuckert' and 'The Shannon Scheme—report of the experts appointed by the Government.'

"To inquire into the present consumption of electricity in the Saorstát, and the rate at which such consumption is likely to increase in the future, and

"To report to the Oireachtas if, in its judgment it is advisable that a scheme of such magnitude should be undertaken by the State at the present time, having regard to the financial and economic conditions of the Saorstát."

THE PEARL NECKLACE.

MRS. LLOYD GEORGE AND THE "DAILY HERALD."

Dame Margaret Lloyd George, writes, under date April 1, to the Editor of the *Daily Herald*:—"In to-day's *Daily Herald* you make an offensive attack on me, or, rather, through me on Lord Oxford and my husband, in connection with the report that I had lost a necklace supposed to be valued at £1,000. I have already contradicted the report as to the value, and publicity has been given to that contradiction in every paper, except yours . . .

"If you are curious as to the real value of my lost necklace, I can enlighten you. It was not worth one-fortieth, and probably not one-fiftieth of the gift made to your leader, when he was Prime Minister, by one of his capitalist friends . . . Most of my pearls were given me from time to time by my husband, out of his earnings as a journalist, since he left office. Is it a crime for him to earn high fees for writing? If he is to be arraigned for this offence, many of the most prominent Socialist leaders—ex-Ministers and others—ought to be in the dock with him."

It is no use saying, "Little children, love one another!" if one set of children get nearly all the toffee and the others very little.—Mr. Lloyd George.

SILENCE IN THE FLOODED MINE.

LISTENING APPARATUS USED BY EXPERTS.

There is no hope now of saving any of the thirty-eight men who were entombed in the View Pit of the Montagu Colliery at Scotswood, near Newcastle-on-Tyne, by an inrush of water. The geophone, an instrument used by the Army during the war to detect sounds made a considerable distance underground, was used yesterday, but without result.

In the meantime, the water continues to rise at the rate of one and a half inches an hour, and has reached a point five hundred and forty yards from the shaft. Day and night men are at work erecting pumps, and it is hoped to begin to draw the water out of the mine to-day.

The King has sent a message of sympathy with the bereaved relatives.

PUMP TO START TO-DAY.

SAPPERS UNABLE TO DETECT HUMAN SOUNDS.

The official statement issued at the pit head last night stated that the pit bottom pump had been fixed, and the connections would be completed to-day, when pumping will start. A thousand gallons of water will be raised per minute, and a second pump to draw off seven hundred gallons per minute is to be erected.

Mr. Henry Walker, Chief Inspector of Mines, telegraphed on Tuesday for military experts with the geophone, an instrument used by the sappers during the war for detecting underground operations. Two men of the Royal Engineers stationed at Chatham arrived yesterday morning, and proceeded with the instrument to a seam ten fathoms above the workings in which the disaster occurred. They went to a spot immediately over where any of the entombed miners might have found refuge, and made careful tests, but it was officially stated last night that no sounds whatever were heard.

The task of the experts, Regimental Quartermaster Sergeant Baldwin and Corporal Lyons, was highly dangerous, and they were accompanied by reserve teams in case of necessity. This is the first occasion on which the geophone has been used in such circumstances.

PIT HEAD SCENES.

Poignant scenes were again witnessed at the pithead yesterday and during the previous night. Bereaved women relatives remained in the hope of hearing that there was still a chance that some of the men might be alive and not beyond rescue. Clergymen and social workers moved among the weeping women, speaking words of consolation, while little religious services were held from time to time. The fifteen hundred men employed in the Caroline Pit, which is near the View Pit, did not work yesterday.

THE KING'S SYMPATHY.

The King has sent the following message through Lieutenant-Colonel Lane Fox, the Secretary for Mines:—

"The Queen and I hear with deep regret of the serious colliery disaster near Newcastle. Please tell the families of the men, whose rescue now, we fear, seems hopeless, that our thoughts are with them in their sorrow.—George R.I."

Lieutenant-Colonel Lane-Fox telegraphed as follows:—"Please express to the relatives and friends of those missing my deep sympathy with them in their grief, and convey to those concerned my appreciation of the efforts made to reach the victims of the disaster."

A relief fund for the relatives of the victims has been opened.

THE PRINCE'S TOUR.

CONDITIONS PERFECT. BY RADIO.

FROM THE PRESS ASSOCIATION'S SPECIAL CORRESPONDENT.

ON H.M.S. REPULSE, off TENERIFFE, Wednesday.

The circumstances of the Prince of Wales's voyage still are perfect. The sun is warming up, but conditions could not be improved. The Prince is rarely visible owing to the secluded position on his quarters.

Hardly a ship has been seen since leaving the English Channel, with the exception of an Atlantic liner yesterday, steaming across the expanse of grey, peaceful water.

This evening, however, the ship's deck is animated with people watching the peak of Teneriffe, which we are passing only four miles away and which towers twelve thousand feet into the air, with a line of great raw, rugged rocks in front of it.

PREFERENCE IN SOUTH AFRICA.

GOVERNMENT'S SILENCE.

IRISH TIMES FOREIGN SERVICE.

FROM OUR OWN CORRESPONDENT.

CAPE TOWN, Wednesday.

General Hertzog's secretary informed me to-day that the South African Government does not intend making any public statement with regard to its Preference policy until a week to-day, when the Budget will be introduced.

Meanwhile it is understood that a special staff of clerks and assistants is working day and night preparing the new tariff scale. One important feature will be the fact that low-priced motor cars will not be taxed heavily; but cars costing over £400 will be taxed an additional 75 per cent.

British traders here are thoroughly alarmed over the Government's proposals, whilst the Imperial newspapers are accusing the Government of a deliberate anti-British policy.

THE UNWANTED "EMIR."

FRANCE ALSO REFUSES TO ADOPT HIM.

IRISH TIMES FOREIGN SERVICE.

FROM OUR OWN CORRESPONDENT.

PARIS, Wednesday.

The bogus "Emir of Kurdistan," who is now on the ocean *en route* to New York, as the British authorities at Liverpool refused him permission to land, is to be again deported by the New York authorities. This time he will be taken to Cherbourg, the port from which he originally sailed for the United States.

It is stated here that on arrival at Cherbourg he will be refused permission to land there and will be again deported.

U.S. SHIPPING BOARD.

VESSELS SOLD AT HUGE LOSS.

IRISH TIMES FOREIGN SERVICE.

FROM OUR OWN CORRESPONDENT.

WASHINGTON, Wednesday.

Originally built at a cost of $30,000,000, five passenger and cargo ships of the President type have been sold by the United States Shipping Board for $5,625,000. The purchasers are the Dollar Line Shipping Company, and the decision to sell at this figure was only decided upon by the directors of the Shipping Board by a majority of one, the voting being four to three in favour of the deal. The ships are now operating in the Pacific. The sale is considered to be a staggering blow to the Pacific Mail Company, which offered a total sum of $6,075,000 for the five vessels, but the offer was made on a part-cash and part-instalment basis.

QUEEN WILHELMINA.

THE HAGUE, Wednesday.

Queen Wilhelmina had to-day sufficiently recovered from her recent indisposition to leave for Het Loo, her summer residence. She was accompanied by Prince Henry and the Princess Juliana.—Reuter.)

FREE STATE ESTIMATES.

REVENUE FOR 1925-6.

TAX YIELD LOWER.

£122,000 MORE FOR ROAD FUND.

THE following estimates of receipts and expenditure were presented to the Dail yesterday by the Free State Executive Council:—

ESTIMATE OF RECEIPTS.

	*1924-25.	1925-26.
A.—Tax Revenue	£22,894,500	£22,556,000
B.—Non-tax Revenue	5,713,000	4,682,118
C.—Capital Raised for Special Purposes	430,000	350,700
D.—Additional Amount to be found by Borrowing or Otherwise to Cover Expenditure as herein after set forth....	†12,176,631	†12,388,870
Total Receipts...	£39,713,631	£39,485,688

*The Estimates for 1924-25 of receipts are revised estimates, based on the latest information available. The figures for 1925-26 are based on the rates at present in force.

†From the Exchequer balance of £3,304,512 on 1st April, 1924, the amount of £2,176,431 is appropriated, leaving an excess of £1,218,081, to which have to be added Exchequer Borrowings (amounting to £675,000) in excess of capital raised for special purposes to arrive at the Exchequer balance on 1st April, 1925, which is thus estimated to amount to £1,893,081. This sum will be available for meeting the additional amount of £2,388,870 stated at "D" to be required for 1925-26.

ESTIMATE OF EXPENDITURE.

	Original Estimate (including Supplementary Estimates) 1924-25.	Revised Estimate 1924-25.	1925-26.
	£	£	£
Central Fund Services...	4,672,482	4,758,631	5,589,027
Supply Services...	35,013,733	34,930,000	33,896,453
Capital Issues ...	500,000	430,000	395,700
Total Expenditure	37,985,215	39,718,631	39,485,680

DETAILS OF THE ESTIMATE OF RECEIPTS.

The particulars of the Tax Revenue are as follows, the estimated figures for 1925-26 being based on the rates *at present in force*, and the comparative figures for 1924-25 being revised according to the latest information available:—

	1924-25.	1925-26.
Customs ...	£7,914,000	£7,894,000
Excise ...	7,800,000	7,720,000
Estate, etc., Duties..	250,000	250,000
Stamp Duties ...	450,000	500,000
Income Tax ...	4,600,000	5,000,000
Super-Tax ...	450,000	500,000
Excess Profits Duty.	60,000	—
Corporation Profits Tax ...	250,000	250,000
Motor Vehicle Duties	400,000	430,000
	£27,924,000	£22,594,000

NON-TAX REVENUE.

	1924-25.	1925-26.
Postal Service ...	£1,165,000	£1,245,416
Telegraph Service....	253,000	281,700
Telephone Service ...	292,000	310,000
Special Rate under the Damage to Property (Compensation) Act, 1923 ...	303,000	400,000
Instalment of British Contribution towards Compensation ...	430,000	1,259,000
Miscellaneous...	1,215,000	1,211,000
Total...	£3,713,000	£4,695,116

CAPITAL RAISED FOR SPECIAL PURPOSES.

	1924-25.	1925-26.
(1) Under the Telegraph Acts to Provide Telephone Capital ...	£70,000	£250,700
(2) Under the Unemployment Insurance Acts to Provide Advances for the Unemployment Fund ...	360,000	100,000
Total...	£430,000	£350,700

DETAILS OF THE ESTIMATES OF CENTRAL FUND SERVICES.

	1924-25.	1925-26.
Local Taxation Grants:		
Agricultural Grant under the Local Government (Ireland) Act, 1898 ...	£500,011	£500,011
Exchequer Contribution under the Purchase of Land (Ireland) Act, 1891 ...	30,154	30,154
Local Taxation (Customs and Excise Duties Grant. Grants under Section 58 of the Local Government (Ireland) Act, 1898, etc.....	50,450	50,691
Estate Duty Grant ...	92,788	90,000
Payments to Road Fund ...	728,000	850,000
Judicial Pensions ...	32,252	43,223
Judicial Salaries ...	56,154	30,154
Other Salaries and Allowances ...	12,800	15,889
Griffith Annuity....	1,000	1,000
Expenses of Returning Officers ...	25,000	30,000
Service of Debt:		
Interest ...	286,501	286,000
Sinking Fund, etc.	2,007,750	1,333,400
Payment to Great Britain for adjustment of Revenue..	224,653	—
Total ...	£4,760,631	£3,390,627

Particulars have already appeared in the *Irish Times* of the expenditure for supply services. The totals are:—

Total Estimate for 1925-6...	£26,236,453
Total Estimate for 1924-5...	£33,012,733
Anticipated Savings ...	£8,512,733*
Net total for 1924-5.....	£24,500,000

*With reference to the savings of £8,512,733, Mr. Ernest Blythe adds the following footnote:—

"The greater portion of the anticipated savings is attributable to the Property Losses Compensation Vote, in which a saving of approximately £5,100,000 is expected. The small expenditure from this vote is due to the fact that the operations of the Compensation (Ireland) Commission, which deals with cases of pre-Truce damage to property, were practically at a standstill for a considerable period, during the year, and that cases of post-Truce damage to property were not disposed of by the Courts as quickly as had been expected. Other Votes on which a saving of £100,000 and upwards is anticipated are as follows:—Army, £970,000; Personal Injuries Compensation, £594,000; Ministry of Local Government and Public Health, £300,000; Post Office, £175,000, and Ministry of Industry and Commerce, £105,000."

THE KING'S VOYAGE.

NAPLES, Wednesday.

King George and Queen Mary, with Princess Victoria, left here to-day on board the Victoria and Albert, for Messina.—(Reuter.)

GUINNESS SHARES.

WIDE FLUCTUATIONS IN PRICE.

EXCITED DEALINGS.

GUINNESS Shares were the medium of excited dealings on Dublin Stock Exchange yesterday. The price opened 2½ higher at 62, rose rapidly by points to 65, and then receded to 64½.

After luncheon the price dropped to 62, rose to 63½, and then on some fairly heavy selling gradually fell back to 62½, at which business closed. Sellers were anxious to go on after hours, but business was small.

The violent price fluctuations were accompanied by all sorts of rumours of bonus distributions and big dividends, but in this connection it may be well to direct attention to the remarks of Lord Iveagh at the last meeting, as quoted by our Dublin Financial Correspondent in his introductory remarks to-day.

LONDON DOUBLE TRAGEDY.

MYSTERY OF DEATH OF DOCTOR'S SON.

A mysterious double tragedy at King's Cross, London, was revealed yesterday when two men were found dead in a building, formerly utilised as a school of anatomy. The bald facts are given in the following statement issued from Scotland Yard last night:—

"At eleven-thirty this morning, two workmen who had been engaged on repair work at Cook's School of Anatomy, Handel street, reported to the police that they had been unable to make anyone hear at the premises. A police constable was sent, and found two men—identified as Granville Cook and — Foster—lying dead on the floor of the bed-sitting room. The gas of the oven in the room was turned on, and a small jet was alight. The police constable immediately turned off the gas, and sent for assistance.

"A doctor was called, and said that they were both dead. Enquiries are still proceeding, and the Coroner's officer has been informed."

The Press Association adds that Cook's School of Anatomy was founded many years ago by a Dr. Cook, who in 1903, when giving a lecture on heart disease, fell dead from that very complaint.

After that the school changed hands several times, and, when the new Medical School was erected nearby, in 1913, it became empty until some fourteen months ago.

Then a son of Dr. Cook took up his residence there. He described himself as an inventor, and "seemed" to use part of the premises as a workshop. He led a rather secluded life, and none of his neighbours knew much about him. The second man, Foster, was a Yorkshireman, and is stated to have been an occasional worker employed by Mr Cook.

The school comprises a large house with a small cottage in the grounds, which include a portion of an old cemetery with several old tombstones still standing. In the grounds are three or four rusty corrugated iron sheds, with broken windows.

The building, which has a derelict appearance, is surrounded by a high wall and tattered notice boards, which indicate the purpose for which it was originally used.

Cook lived in the cottage, a three-roomed dwelling, which was formerly the caretaker's headquarters, and it was in this building that the tragedy occurred.

During a prolonged inspection of the premises the police collected a number of articles in brown paper parcels, and some digging also took place. A number of test tubes and other chemical apparatus were removed to Scotland Yard.

Detectives, during the afternoon, took away in a taxicab a large, dusty tin box, apparently of considerable weight.

Mr. Cook is stated to have been aged about 45 years. His mother, it is believed, was a lady of French title, who since the death of her husband has resumed her maiden name.

The identity of the second victim, whose name is given as Foster, has not been definitely ascertained. It is believed that he was a native of Batley (Yorkshire).

SICK CATTLE MOVED.

COMPLAINT AT LONDON MEETING.

At a meeting of the Central and Associated Chambers of Agriculture, at the Surveyors' Institution, Great George street, London,

Mr. Sadler, of Cheshire, gave what he called a glaring case of diseased cattle being moved. They had been allowed to leave Fleetwood in a condition that should have made their disease apparent to any professional veterinary surgeon. They had gone to Crewe, had infected the landing stage, and had spread the disease throughout the farms of Cheshire and Shropshire. Primarily they blamed the officials at Fleetwood, who sent the cattle under licence approved by the department at Whitehall, and it was time that very serious efforts were made to bring about a better state of affairs.

THE EXECUTION OF MONTROSE.

A SCHOOLBOY'S DISCOVERY.

Replying to Sir Samuel Chapman, in the House of Commons yesterday, Mr. Locker-Lampson said that the First Commissioner of Works, Lord Peel, was satisfied, after considering the evidence sent to him, that the execution of the Marquess of Montrose, in 1650, took place in the High street, Edinburgh, and not in the Grass Market, Edinburgh, and he had given instructions that the inscription should be altered accordingly. (Laughter.)

Sir Samuel Chapman—Will the First Commissioner present the discarded inscription to the Royal High School, Edinburgh, as a tribute to the keen observation of one of the boys, who first discovered the mistake after thirty years? (Renewed laughter.)

Mr. Locker-Lampson said that he would place the suggestion before Lord Peel.

FOOT-AND-MOUTH DISEASE.

Mr. John Williams having asked what amount of money is spent on the prevention and cure of foot-and-mouth disease, Sir Harry Barnston (for the Ministry of Agriculture) wrote that the policy of the Ministry is the eradication of the disease by slaughter, and the question of cure does not, therefore, arise. A grant of £10,000 was sanctioned during the past financial year for the work of the Foot-and-Mouth Disease Research Committee, and a sum of £15,000 has been approved for the expenses of that committee in the current financial year.

THE DUKE OF DEVONSHIRE.

The Duke and Duchess of Devonshire, accompanied by Lord Charles and Lady Anne Cavendish, are expected to arrive at Lismore, Co. Waterford, next Saturday morning, where they will remain for a week. They will stay at the Devonshire Arms Hotel, as since the National Army troops vacated The Castle, that building has been unoccupied.

FLOUR DOWN AGAIN.

The London Flour Millers' Association announce a further reduction of a shilling in the price of flour, making it 50s. in the London area, and one shilling per sack more outside London.

LATE NEWS.

LIBERAL TORYISM.

INDUSTRY'S NEW SPIRIT

In a leading article to-day on the first of two articles by Mr. Keith Feiling on Canning, whom Brougham called "A Liberal Tory," *The Times* observes that the situation with which Canning and the men of a hundred years ago had to deal is one very closely resembling our situation to-day. After remarking that the chief problems before Mr. Baldwin and his party are industrial and economic, and that he has been showing in his speeches how he means to apply conservative principles to their solution, *The Times* proceeds:—The attitude of true Conservatism is that which Mr. Feiling ascribes to Canning, one of empirical caution—that is, not caution which stands still, but caution which makes experiments. The phrase is not ideal enough for the spirit in which Mr. Baldwin has been approaching his problems; but it exactly describes the method of action which he hopes will be followed by all, whether masters or men, who respond to his call for a new spirit of conciliation and co-operation in the world of industry.

Against it is set a doctrine of the millennium to be produced the day after to-morrow by that very means, the nationalisation of all industries, which has reduced Russia to universal beggary. It is true that Conservatism must not forget, as Mr. Baldwin does not, that at the last election five million voters voted or appeared to vote for experimenting in these illusory and disastrous Utopias. But, perhaps, this is more appearance than reality, for, while the immense majority of those who voted Conservative and Liberal were consciously and definitely opposed to the Socialistic panaceas, it seems likely that a large number, probably even a majority of those who voted for the Labour Party, were merely recording a protest against something they disliked in the present system. The first attempt to put universal bureaucracy in practice would send them into Conservative opposition. But that first attempt would already have done irreparable mischief. It is Mr. Baldwin's point. The time is short. Conservatism must walk in the old ways, but it must go forward and not stand still. It must not let slip the opportunity provided by the present Parliament of remedying old abuses and introducing sane and practical reforms. It must appeal, as Mr. Baldwin has been appealing, over the heads of all obstructing class prejudices to the good will and good sense of the whole nation, asking for the co-operation of all in the solution of the difficulties which are the problem and the danger of all.

IRISH REPRESENTATIVE PEERS.

SUGGESTED ABOLITION.

Mr. J. G. Swift MacNeill, in the course of a letter to *The Times*, writes:—In the highly interesting, but slightly discursive, debate initiated by the Duke of Sutherland on March 25th in the House of Lords, many proposals for the reform of that House were suggested. In each case, however, the proposal was admittedly a matter which required careful consideration, with the accompanying inevitable delay. One House of Lords reform, which would abolish an indefensible anomaly—a reform which could be carried without serious opposition—was not, in the course of the debate, the subject of reference, however remote, although attention must have been directed to it by the career of the late Marquess Curzon, at whose obsequies on that very day the members of the House of Lords attended in Westminster Abbey. I allude to the abolition of the Irish Representative Peerage.

No Scottish peerage could be made after the Scottish Union. In Ireland, after the Irish Union, the Royal Prerogative was so far restricted that only one Irish peer could be created when three Irish peerages in existence at the time of the Union had become extinct, the object being to reduce the number of Irish Peers not having hereditary seats in Parliament to 100—a figure at which it was intended the number of Irish Peers not having hereditary seats should be fixed, while permission was granted to Irish Peers not having hereditary seats to sit in the House of Commons for any constituency in Great Britain. Under the provisions of the Irish Act of Union there is a representation in the House of Lords of twenty-eight Peers of Ireland, who, as the time of their election, which is for life, have not peerages with hereditary seats in the House of Lords.

After recalling the circumstances of the raising of Lord Curzon to an Irish peerage, the writer proceeds:—By Lord Curzon's death a vacancy is created in the Irish Representative Peerage, a peerage described in the Act of Union as "The Lords of Parliament on the part of Ireland in the House of Lords of the United Kingdom," and described elsewhere in that measure as "Peers of that part of the United Kingdom called Ireland." I desire to know, Sir, who can peers to elected to serve in the Parliament of the United Kingdom on behalf of Ireland—a Parliament whose existence as a Parliament of the United Kingdom has been terminated by the establishment of the Irish Free State, whose establishment terminates the Irish Union.

Mr. Swift MacNeill concludes by saying that the Lord Chancellor of England should, he thinks, advise the Cabinet, quite independently of the proposed institution of a Committee of the Cabinet on the reform of the House of Lords, to take immediate steps for the abolition by legislation—a very short Bill could be passed quickly in all its stages—of the Irish Representative Peerage, an anomaly in whose defence one word cannot reasonably be said.

FREE STATE AND SHIPPING PROFITS.

STATEMENT BY CHAIRMAN OF CUNARD COMPANY.

In the course of his speech at the meeting of the Cunard Company in Liverpool yesterday, the Chairman (Sir Thomas Boyden, Bart.) said that three years ago he pointed out that the company were at that time paying taxes to many foreign Governments, including the Government of the United States.

He added that now, as the result of an Order in Council made on the 7th November, 1924, declaring a reciprocal agreement with the Government of the United States, the British Government is exempting from taxation profits earned by ships flying the flag of the United States, while the United States Treasury in turn is relieving the profits of the British shipping from American taxation.

This reciprocal agreement had been made retrospective from the 1st May, 1923, so that as from that date the Cunard Company would be relieved of one of the many burdens of taxation which it had had to carry for some years past. Unfortunately, however, no sooner had they been exempted from further taxation in one quarter than they were threatened with taxation in another.

"Recently," he declared, "we have received notices from the Government of the Irish Free State of its intention to levy taxes upon profits arising within its boundaries. Our liability here appears to be nil, but the subject is surely a matter for Government intervention, and I am looking forward to our own Government and that of the Irish Free State coming to some agreement whereby the shipping companies of both countries will be relieved from making unnecessary returns."

Later in his speech the Chairman said the tonnage operating under the Cunard flag in the Atlantic and Mediterranean Services, including that now in the course of completion, is 434,000 tons, and if they included the tonnage owned by and building for the Associated Lines, the total exceeds one million tons.

GERMAN PONTOON DISASTER.

VERSAILLES TREATY BLAMED.

BERLIN, Wednesday.

A Nationalist newspaper declares to-day that the Treaty of Versailles is responsible for the pontoon disaster on the Weser, when some eighty-four men of the Reichswehr were drowned.

The paper supports this startling assertion by arguing that as a result of the restrictions imposed by the Treaty, and the activities of the Inter-Allied Commission for Military Control, the Pioneer battalion of the Reichswehr had not sufficient pontoons to build a bridge across the Weser.—(Reuter.)

MR. CHURCHILL'S BUDGET.

GOLD STANDARD AGAIN?

INCOME TAX PROBLEM.

HOPES OF 6D. OFF STILL MAINTAINED.

FROM A LOBBY CORRESPONDENT.

LONDON, Wednesday.

The conclusion drawn from the British balance sheet figures published to-day is that we shall have to consider ourselves lucky in obtaining any reduction of taxation. The expectations of a reduction in income tax are so keyed up that there would be a tremendous disappointment if sixpence is not taken off.

The City of London has had a settled opinion for weeks past that the income tax will be reduced to 4s., but there is no hint yet that Mr. Churchill has any miracle up his sleeve in the shape of a revenue-producing tax that will not be felt by the public.

The imposition of luxury taxes on foreign motor cars, musical instruments, films and the like, is very doubtful, and even so it would bring in nothing like the nineteen millions which a concession of sixpence would cost in the current financial year.

Mr. Churchill, it is expected, will budget for a good year, and for an improvement in trade.

Nothing but an optimistic view will justify him.

In ordinary taxation he will probably anticipate a large yield from Customs, while income tax and supertax may be stimulated to produce more, particularly as one of the worst years of the slump has now gone out of the three years' average.

Sixpence off the income tax, and a return to the gold standard, although not to the gold currency, are expected to be two main features of Mr. Churchill's Budget.

"NO INCOME TAX" CAMPAIGN.

TO-NIGHT'S DUBLIN MEETING.

To-night the proposals for the abolition of income tax on all incomes and investments earned in the Free State will be discussed at the Mansion House, Dublin.

Sir Thomas Robinson will preside, and a representative attendance is expected.

In addition to the Dublin speakers the following deputation from Cork will be present: Messrs. John Punch, Hugo Flynn, T. J. O'Leary (President Cork Chamber of Commerce), William Dinan (Chairman Incorporated Chamber of Commerce), Barry Egan (Chairman Cumann na nGaedheal), H. A. Pelly, J. J. Horgan (Cork Harbour Board), Andrew Shaughnessy, T.D., F. J. Daly, John L. Musgrave, Sir Stanley Harrington, Senator J. C. Dowdall, Professor John Busteed, and Senator Haughton.

Mr. R. Casson, the President of the Waterford Chamber of Commerce, will also attend.

Mr. William Crowe, who is unable to be present owing to an accident, has written a letter in which he states:—

"I have always considered income tax to be a tax upon industry and employment, the removal of which would, in my opinion, have the immediate effect of stimulating enterprise and bringing about a revival and development of industry, placing this country in a most favourable position, not only to supply the home demand, but to compete in the outside markets, and I am convinced the time is now opportune for a supreme effort in this direction.

"It is, however, quite evident the public need education on the subject and time to relax their hold upon antiquated institutions, as instanced by the views of the Limerick Trade Council in the Press a few days ago—viz.: 'One effect of the abolition of the tax would be to make Ireland a more favourable dumping ground for the over-production of England, America and other countries'; but, on the contrary, with equal labour conditions, the Free State manufacturer or producer would have an advantage over all-comers of anything between 15 and 25 per cent.—enough to prevent 'dumping' and cause a healthy competition, the inevitable result of which would be to bring down the cost of living, the burden of Labour

PROGRESS OF HOUSING BILL.

COMMITTEE STAGE PASSED IN THE DAIL.

NO RESTRICTIONS ON SALES.

The Housing Bill passed through Committee in the Dail yesterday.

An amendment proposed by Mr. Conor Hogan, to reduce the period during which rates on new houses will be remitted, was defeated.

There was a long discussion on the question of the sale of houses built within the aid of the State's subsidy. The Government proposes to place no restriction on the price which a speculative builder may demand from a purchaser. It believes that in this way private enterprise will be stimulated.

The Labour Party offered strong opposition to the Government's proposal, but the House refused to reject it.

Mr. John Good suggested changes in the scale of grants. He maintained that the Government's chief object should be to encourage the building of three-roomed houses. President Cosgrave, who on this point was supported by Mr. Thomas Johnson, said that five-roomed houses were desirable

CLERKS DISMISSED TO MAKE ROOM FOR OTHERS

The Speaker took the chair at 3.12.

Major Myles asked the Minister for Finance if he was aware that forty-six temporary clerks with long service, of whom twenty-seven were British ex-Service men, had been dismissed from the Department of Industry and Commerce, and that their places had been filled by temporary clerks from other departments; whether, in view of the Minister's statement in the Dail recently, that those dismissals were necessary to make room for permanent officers who had passed an examination, he would state the reasons for dispensing with the services of those clerks, and whether he was prepared to reinstate those officers, or to offer them employment in other departments.

Mr. Blythe said that eleven clerks had been dismissed from the Department of Industry and Commerce. Their places had not been filled by temporary clerks from other departments, and the reason for their discharge was to make room for ex-Army candidates, who had passed the competitive examination. Whenever possible continuing employment was found for temporary clerks in other departments. Whenever vacancies were available the clerks who had already been dismissal could be postponed.

Major Myles asked the Minister if he did not consider that he was under a moral obligation to those men in view of the arrangement made at the time of the Treaty, when a large number of temporary clerks were prevented from transferring to Great Britain, because if they had gone the work would have been badly held up, due to inexperienced men coming in. Now that those men were being dismissed, could not something be done?

Mr. Blythe said that they could not keep people for whom there was no work. They could not delay or avoid the ordinary recruitment of the service.

Major Myles asked if the notices of dismissal could be postponed.

Mr. Blythe said that it was impossible to withdraw the notices.

Replying to Mr. A. Byrne, Mr. Blythe said that it was intended to recruit a certain number of clerks year by year. It was also intended to hold limited competitive examinations for temporary clerks already in the service.

HOUSING BILL.

The Committee stage of the Housing Bill was resumed with the adjourned discussion of Mr. Conor Hogan's amendment to delete from Section 8 the words empowering the Minister to compel local authorities to remit portion of the rates on houses erected in their area under the Act.

President Cosgrave said that no case had been made for the amendment. Mr. Hogan had said a good deal, but nothing about the facts. He had not told the House that the erection of 60 houses in his constituency last year had increased the rateable valuation by £2,000, and had resulted in the distribution of £20,000 in employment without putting one halfpenny of expense on the ratepayers. If Deputy Hogan would concern himself with the facts, and leave the dictionary alone, they would all get through the business quicker. (Laughter.)

The amendment was negatived by 41 votes to 15.

Mr. Conor Hogan moved an amendment to the effect that the period for the remission of rates by local authorities on houses erected under the Act should be limited to eight years, instead of nineteen years, as set out in the bill.

President Cosgrave opposed the amendment. He admitted, however, that the treatment of reconstructed houses was a weak spot in the bill, and he promised on the next stage to introduce an amendment which would provide that the old valuation in the case of reconstructed houses would stand for a period of seven years for the purposes of the Housing Act.

The amendment was by leave withdrawn.

SELLING PRICES.

Alderman R. Corish moved that the bill be so amended as to maintain the restrictions on selling price. He contended that the restriction clauses should be incorporated in the bill, otherwise building would become merely a speculation. The removal of the restrictions, taken in conjunction with the fact that there was to be a remission of rates, was, to his mind, going to militate against the objects the President had in mind—viz., the provision of houses for people badly in need of them.

President Cosgrave said that under the Act of last year only about two hundred houses were affected by the restriction clauses. He did not think that the extra trouble, expense and waste of time involved in maintaining the clause would be worth what they would get from it. He was told on all sides, that the restrictions on selling and letting were the main obstacles to the Act being a real success in the cities and towns. He agreed that he had in mind the provision of houses for people who were very badly housed—inhabitants of the slums. The activities of local authorities in that connection should be taken into account. In Cork, they knew, a very big scheme was in hands, and, in Dublin, he believed, there was a proposal to construct over one thousand houses during the next twelve months.

While they were giving more advantages to local authorities, the Government wished to resuscitate the speculative builder, if for no better reason than that his activities and co-operation were essential for the reduction of that congestion, which was the real problem. He thought that never in the history of the country was the housing congestion so marked or so intense as at present, and the Government believed that by taking out these restriction clauses, which affected only about 8 per cent of the houses built, the result would be much more satisfactory.

PUTTING UP THE PRICE.

Mr. Thomas Johnson said, that with all restrictions removed, prospective tenants would have to pay the highest figure for the purchase of houses. They would be charged, not only the value of the subsidy, but also the value of the remission of rates. He could not agree to the insertion of a section without any restriction as to rent or price. Under the Act the builder would get a subsidy, and yet they were telling him that he could go into the market and get the highest price he could for the house.

President Cosgrave said that the actual number of houses which the Dublin Corporation was building was 1,200, and, in the case of Cork, it was about 250. That showed the maximum activities so far as those cities were concerned. If it could be shown to him that private builders, in any way that the Government could restrict them, would do the same work as the Corporation, he would prefer to deal with them, but he did not see that it was possible. He did not think that private builders would do the same thing as the Corporation were doing.

But, having the Corporations engaged in doing gigantic work under the Act, and bringing in outside agencies as well, he thought that in a few years they ought to be able to deal with the question of congestion. He thought that they would have profiteering in the matter of houses until the shortage was disposed of.

The amendment was defeated by 37 votes to 18, and section 10 stood part of th bill.

RECONSTRUCTION.

Mr. Baxter (Farmers) moved an amendment to delete the paragraph in the schedule giving grants for reconstruction only in respect of houses in towns, of at least 500 inhabitants. He said that the provision made an unfair discrimination against people living in the country.

Mr. Heffernan (Farmers), supporting the amendment, said what the people in the country areas particularly wanted was the extension of the provisions so as to enable them to reconstruct their houses.

Mr. Lyons appealed to the President to extend the Act to rural areas, so that everyone would obtain the benefits.

Mr. P. Hogan (Labour) said that the existing conditions of life in the country districts were drab and colourless, and every opportunity should be given to improve the housing conditions. The present houses would very readily lend themselves to reconstruction, and he urged the extension of the clause to these rural areas.

Mr. John Bolger (Carlow), supporting the amendment, asked what had been done for the small holders—the men living on the hillsides and in the bogs. It was time, he said, that an Irish Legislature should make provision for this unfortunate class of people. By extending the benefits of this bill to the rural districts the Government would be doing the right thing.

REASON FOR THE CLAUSE.

President Cosgrave, intervening, said that deputies evidently had not read the Return issued last week, in which it was shown that in the country areas 2,462 houses had been reconstructed out of, roughly, 3,000. If that was not doing justice to the country districts he did not know what would. The reconstruction clause would not have been in the bill but for the fact that certain barracks and workhouses were yet to be adopted for housing accommodation. If those buildings were dealt with during the coming year the reconstruction clause would not appear in any future bill.

Mr. Doyle (Farmers) said it seemed to him that the reconstruction clause was introduced for the benefit of the Government alone. The President must be utterly ignorant of what was going on in the rural areas so far as housing accommodation was concerned. Conditions were often much worse than in the slums of Dublin. It would be no compliment at all to extend the Act to the rural districts.

Mr. McGoldrick asserted that many people were dying in the country owing to the housing conditions. He thought that facilities for loans for building should be made available in the country.

Mr. Conlon said that the Government ought to hearken to the almost unanimous voice of the Dail and extend the section in the way indicated.

President Cosgrave said that he was prepared before this time next year to consider the extension of the operation of the measure to the rural areas on the condition that the County Councils put up two-thirds of the subsidy.

On a division, the amendment was rejected by 33 to 16.

THE GRANTS.

Part I of the Second Schedule sets out the grants which may be made in respect of houses.

Mr. John Good moved to delete that part, and to insert the following:—

"For each house erected and completed in accordance with the provisions of this Act a grant of £75 will be made by the Minister.

"For each reconstructed dwelling carried out in accordance with the provisions of this Act a grant of £50 will be made by the Minister."

While he admitted that the schedule was a considerable improvement on the Act of 1924, he had two objections to it. The first was that it reduced the grant to private enterprise. The reason of the success of the 1924 Act was that it encouraged private enterprise, while the present bill handicapped it.

His second objection was that the bill encouraged building of five-roomed houses. Of the 2,929 houses built under the 1924 Act, 2,008 houses were five-roomed, 29 per cent. were four-roomed, and only 4 per cent. were three-roomed.

The three-roomed house was a popular house and conformed to the views of local bodies, who had considerable experience of the housing problem. The building of five-roomed houses forced workers to take houses at rents they could not afford to pay, and, as a consequence, they had to sub-let. He urged upon the Minister that such a policy was not sound financially, nor wise from the point of view of the State.

President Cosgrave said that he could not accept the amendment suggested by Mr. Good. He favoured the five or four-roomed house to the three on various grounds.

Mr. Johnson and Professor Magennis also opposed the amendment, which was withdrawn.

The bill was ordered for report on Friday.

A PUNCTURED TYRE.

MOTORIST'S CLAIM AGAINST CORK COUNCIL.

A decision was given at Cork District Court yesterday in the case heard last week in which Mr. F. Murphy, The Square, Castletownbere, carrier and motor car owner, sued the Cork County Council for £6 12s. 3d., in respect of damage to one of the tyres (and tube) of a motor car, caused by large sharp stones on a public road.

District Justice Sullivan said that he did not think that the time had yet come when it could be said to be negligence on the part of a County Council to spread unrolled stones, or did he think that they could be held responsible in law for putting out stones that were hard, because it was the system or the custom of road-makers to use hard material in the making of roads. He dismissed the case.

APPEAL TO THE ARABS.

EARL BALFOUR OPENS JEWISH UNIVERSITY.

TRIBUTE TO A GREAT RACE.

THE new Hebrew University, situated on the summit of Mount Scopus, was solemnly inaugurated yesterday in presence of some seven thousand people, in a great amphitheatre on the side of the hill. Thousands had to be turned away. The company included representatives of some fifty leading institutions and academic bodies in all parts of the world, including Dublin University and Queen's University, Belfast.

Lord Balfour, in his speech, referred to the world-wide composition of the gathering, which marked a great epoch in Jewish history. He referred to Jewish culture, which had been carried on through the centuries in spite of the scattering of the Jewish race. He alluded to what the translation of the Hebrew Scriptures had meant for the English people, and to what Jews had recently done for science, especially to the work of Professor Einstein.

Lord Balfour made an appeal to the Arabs for co-operation, reminding them of the period in the dark ages when Jews and Arabs had worked together to keep the lamp of learning alight.

FROM REUTER'S CORRESPONDENT.

JERUSALEM, Wednesday.

Lord Balfour received a tremendous ovation, the audience rising and for a long time cheering and waving hats and handkerchiefs.

Speaking without notes, he referred to the present as "a great historic occasion in a land in which historic associations crowd upon the memory every step you take from North to South, from East to West. It is not the magnificence of the view stretched before you. It is the consciousness that this marks a great epoch in the history of a people who made this little land of Palestine the centre of great religions, whose intellectual and moral destiny is, from the national point of view, reviving, and who will look back to this day we are celebrating as one of the great milestones in their future career.

"A few minutes ago I was reminded by friends that from where they are sitting you can see the very spot where the Children of Israel first entered the promised land, and that it was from this very hill that the Roman destructors of Jerusalem conducted the siege which brought to an end that great chapter of the Jewish people. Could there be a more historic spot? From this hill you can see the end, or what then appeared to be the end, of the Jewish community—of the land they made illustrious.

A NEW EPOCH.

"Well, a new epoch has begun. The great effort within Palestine, which came to an end so many hundreds of years ago, is going to be resumed in the ancient home of the people. It is not that I would think for a moment that all Jewish culture in the interval between the destruction of Jerusalem and suppression of the Turk—that during that long period Jewish culture had ceased. Far from it. It has been uninterrupted, but it has been scattered. It has not been the culture of the Jewish people living within the traditional limits of the country which they have rendered so famous.

"It was the separate efforts of separate individuals—separate men of science, separate theologians, separate philosophers—scattered over the habitable globe. They have borne their share in the progress of civilisation. I think it is a profound mistake to suppose that men of Jewish birth have not borne their full share in the progress of knowledge and in the growth of civilisation. The whole world over they have done so, although scattered and unable to concentrate their peculiar national genius in a common task, and I confidently anticipate that in the future they will be able to give aid even more important.

"It is in these peculiar circumstances that the uniqueness of the present position takes its rise. It is from peculiar circumstances that we are now engaged in adapting Western methods and a Western form of University to an Eastern site, and to an education which is to be in an Eastern language. That is a new experiment; it has never been tried before. It has never been tried before under any circumstances parallel to those of which I speak. Unless I utterly misunderstand the signs of the times, unless I have profoundly mistaken the genius of the Jewish people, the experiment is predestined to inevitable success, on which not only men of Jewish birth, but others sharing the common civilisation of the world, will have reason to congratulate themselves.

DIFFICULTIES OF THE TASK.

"If I speak in this tone of sanguine confidence, do not for a moment suppose that I under-rate the difficulties which unquestionably will meet Dr. Weizmann, Sir Herbert Samuel and their successors, in the task which lies before them. Do not suppose I underrate the difficulty which necessarily besets every great enterprise, and will certainly beset the great enterprise in which you are all feeling a common interest.

"I am not going into details of the difficulties which the founders and guiders of this University will have to deal with. One which will naturally strike everybody is the problem of language. It is true that Hebrew has never been a dead language, but it has not been a living language, until recently, adapted to many phases of modern development.

"It is a great language. I say so with boldness, though I do not know any Hebrew, and I say so for this reason—all the English-speaking peoples have been brought up on the translation into English of the Hebrew Scriptures, and that translation is one of the great literary treasures of all who speak the English tongue. It matters not what their creed may be or what their view of the historic value of the Hebrew Bible may be, if they know anything of the great language of which they are babs they will all tell you that.

"The translation of the Hebrew Scriptures into English had had a profound literary effect upon the whole development of our literary output. If a translation from the Hebrew had a profound literary effect upon the English language, surely I am justified in saying that the language from which the translation was made must, like all languages from which translations are made, be superior to that into which it was translated?

APPEAL TO THE ARABS.

"I hope the Arabs will remember that in the darkest days of the dark ages, when Western civilisation appeared almost extinct and smothered under barbaric influences, that it was the Jews and Arabs together who gave the first sparks of light which illuminated that gloomy period. If in the 10th century, for example, Jews and Arabs could work together for the illumination of Europe, cannot Jews and Arabs work now in co-operation with Europe, and make this, not merely a Palestinian University, but a Palestinian University in which all sections of the population of Palestine may draw intellectual and spiritual advantage?

"To look at the spires and domes and endless ecclesiastical monuments of Jerusalem is an almost startling reminder how far the religious differences can divide mankind. If people would look sufficiently deep they should find there are fundamental principles and aspirations on which all agree. These differences, how well, are inevitable. We have to accept them; we ought to minimise them; but we cannot deny that they exist, and we cannot hope they will not be lasting. But the great happiness of the endeavour on which we all are engaged, to found a new University on worthy lines, should not be affected by these differences. Science, at least, is outside these sectarian differences.

"Learning is a bond which unites all men of adequate instruction in all parts of the world. It is a common phase of thought."

CANADIAN CATTLE EXPORTS.

FROM OUR OWN CORRESPONDENT.

MONTREAL, Wednesday.

With heavier supplies prices are lower. Choice steers make 8c. to 8c. 45, good $7.75 to $8.00, medium $7.50, cows $5.50 to $6.00, bulls $5.00 to $5.50. Sailings—To Liverpool, Colonial, 903 cattle; to Glasgow, Concordia, 806 cattle; to Manchester, Division, 452 cattle; to Cardiff, Leader, 240 cattle. Total, 2,181.

DUBLIN AND THE PROVINCES.

DUBLIN.

Loreto College Drill Display.—In presence of a large number of visitors, the pupils at the Loreto College, St. Stephen's Green, gave a display of physical drill, under the direction of Sergeant-Major Wright, yesterday afternoon. Medals were presented to the following:—Swedish free standing exercises, Miss Mabel O'Rorke; junior club exercises, Miss Sheila O'Neill; Swedish marching exercises, Miss E. O'Reilly; dumb-bell exercises, Miss Kathleen Higgins; barbell exercises, Miss Rosa Kettle; senior wands, Miss Eileen O'Gorman; flag exercises, Miss Annie Corcoran; boarders' all-round medal, Miss Annie Deasy; senior marching, Miss Mearn Lanigan; day pupils' all-round medal, Miss Pauline Murray.

Grocery Trade Dispute.—The conference arranged for yesterday morning by the Ministry of Industry and Commerce between representatives of the family grocers in the city and their assistants fell through owing, it is stated, to the absence of the assistants' representatives. An effort to bring the parties together during the afternoon was unsuccessful, and last night the assistants decided to cease work on Saturday night in all grocery shops the proprietors of which are members of the Purveyors' Association. Negotiations are still proceeding with non-members.

Market Gardeners' Wages Agreement.—An agreement in regard to working hours and wages has been reached between the Irish Transport and General Workers' Union and the market gardeners of the Crumlin and Cabra areas. The workers are to be paid 42s. a week of 54 hours, and there is to be no broken time. Time and a half will be paid for overtime, with a minimum of three shillings for Sunday work. These terms will remain in operation until March 1, 1926.

Sale of Work.—A sale of work in connection with the Protestant Home for Orphan and Destitute Girls, 67 Harold's Cross, Dublin, was opened yesterday at Grosvenor Hall, Grosvenor road, Rathgar, Dublin. There was a large supply of interesting and useful articles, and stall-holders were kept busy. The sale will be continued to-day from 12 to 5, and from 7 to 9 p.m.

Shakespearean Recital.—A lecture on "King Henry V." to be followed next month by a reading of the play, will be delivered to-night at the Molesworth Hall, Dublin, by Mr. J. D. A. Johnson, under the auspices of the Dublin Branch of the British Empire Shakespeare Society. A programme of Shakespearean songs and recitals will follow the lecture.

Union Bursarship Inquiry.—A Local Government Board inspector will hold an inquiry next Tuesday, at 11 a.m., into the circumstances which led to the suspension of a storekeeper, wardmaster and butcher employed in the Dublin Union Workhouse. The inquiry will be held in the Boardroom at the Workhouse.

PASSENGERS BY B. AND I. LINE, VIA LIVERPOOL.

ARRIVALS:—Mrs. Harding, F. Ferns, M. Tyrrell, H. Simpson, W. Warburton, F. Coates, G. Dixon, T. Hoskins, G. Callen, J. O'Callaghan, W. H. Aykroyd, E. Heffernan, R. Hazlewood, R. Heaton, Dr. Ashe, Mrs. and Miss Duffy, Miss Pim, Mrs. Knapp, Master Knapp, Miss F. McCormack, Miss T. Winter, Mr. and Mrs. Fitzpatrick, R. H. Russell, H. O. White, F. Burke, A. Stitch, Miss M. Stitch, Miss E. McIntyre, L. Moore, Dr. Sugars.

DEPARTURES:—Edwin Solomons, W. Stevenson, Rev. J. McMullen, R. C. Bennett, S. G. Hall, R. Benson, W. G. McConnell, Mrs. Myers, A. T. Stitch, T. Phelps, Mrs. Phelps, W. McLoughlin, C. Duff, Miss Couch, Mrs. McGrath, J. Laurie, T. Daugenet, F. Gilbert, Mr. and Mrs. Ramsden.

CONNAUGHT.

£50 Note That Went Astray.—The Northern Banking Co. and James J. Blair appealed at Roscommon on Tuesday against the decision of the County Court judge awarding £50 to Thomas Horan in respect of a draft which he presented at the Strokestown branch. Horan declared that he did not receive the money, while the manager, Mr. Blair, asserted that the respondent had been given a fifty-pound note. The cashier said that he placed the note within six inches of Horan's hand on the counter. There were other persons in the bank at the time. As Horan remained at the counter he was asked what he wanted, and he inquired if they were not going to pay him. The manager and cashier said that he had been paid, and at the close of business the books and cash balanced. The Court affirmed the County Court Judge's decision, but wished it to be clearly understood that there was no reflection whatever on the staff of the bank.

Death of Mr. J. Rishworth.—The death has occurred of Mr. John Rishworth, aged 87 years, a native of Yorkshire, who settled in Tuam sixty years ago. The family founded a bobbin factory and later a match factory in Tuam, and gave employment to 200 men forty years ago. The late Mr. Rishworth was father of Professor Rishworth, Galway University. Two other sons are doctors in England.

Ex-Officer Charged with Raiding.—John Curley, an ex-Lieutenant of the Free State Army, a native of Kilconly, was remanded in custody at Tuam on Tuesday on a charge of raiding, while armed with revolvers, the post office at Kilconly, and stealing £30, last Friday.

AWARD FOR INJURIES.

GOVERNMENT INSPECTOR'S MOTOR TOUR.

At Galway Circuit Court yesterday, Eamon O Maillie (a brother of the Deputy Speaker of the Dail), employed in the Engineering Department of the Ministry of Local Government, was awarded £89 against Messrs Moran and Co., motor garage proprietors, Tuam, for personal injuries sustained when driving in a motor car, the property of the defendants, in September last.

For the plaintiff, it was stated that Mr. O Maillie engaged a car to take him on a tour in the Tuam district in connection with his business as an inspector under the Government's housing scheme. When at a corner on the road between Turloughmore and Headford, the car swerved and struck a bank on the roadside, Mr. O Maillie, who was seated at the back of the car, was thrown violently against the side screen, receiving such injuries as necessitated his removal to the Galway Hospital. The car was travelling at about thirty miles an hour, and Mr. O'Maillie had warned the driver that the pace was too fast.

IRISH NATIONAL GALLERY.

PICTURE TO BE LENT TO WEMBLEY.

The Governors of the National Gallery of Ireland have lent Reinagle's picture, "Lady Congreve and Children," for exhibition in the Palace of Arts at the British Empire Exhibition, Wembley.

At a meeting of the Board of Governors and Guardians yesterday a communication from the Royal Dublin Society with regard to the proposed scheme for the encouragement of art in Ireland was read, and Mr. Thomas Bodkin was nominated as judge of the Taylor Art Competition of 1926. The offer of an important work—Altar Piece, by Andrea di Giusto—was considered, and the work purchased.

TOURIST DEVELOPMENT.

SOUTH TIPPERARY COUNCIL'S OPPOSITION.

A proposal by the Clonmel branch of the Tourist Development Association that the South Tipperary County Council should strike a rate for the purpose of advertising scenic and historic attractions was rejected by a large majority of the Council yesterday, it being held that the proposal would bring no benefit to rural districts. Two members suggested that those who would benefit—motorists and hotel-keepers—should themselves do the advertising.

MUSIC OF THE PASSION.

The music of the Passion, set by Dr. Charles Wood, will be sung by the united choirs of the Churches of SS. Philip and James and of St. Mary, Donnybrook, in the last-named church to-morrow night at eight o'clock.

BANK OF IRELAND CLERKSHIPS.

Candidates should note that at the last examination 34 of the 45 appointments offered were gained by pupils of Rossa College, Stephen's Green, Dublin.—(Advt.)

Central Purchasing Bill.—Mayo Mental Hospital Committee decided to take no action on the resolution from the Monaghan Committee condemning central purchasing.

LEINSTER.

Idrone Rural Council's Estimate.—Carlow County Council yesterday received a resolution from the Idrone Rural Districts Council threatening to apply for a writ of mandamus against the County Council for reducing the estimate of the Rural Council. No action was taken on the resolution.

Carlow Steadmen's Wages.—Carlow County Council yesterday refused to consider an application from the Transport Union to increase the wages of the men employed on the roads. The Council considered that the matter should be left to the new Council.

Convent Accident Inquest.—A verdict of accidental death was returned at an inquest, held in Kilkenny yesterday, into the death of Kathleen Hurley, aged 14, of Kells, Co. Kilkenny, who died from injuries received by falling into a boiler at the Convent of Mercy, Thomastown. The jury exonerated the Convent authorities from blame.

Athlone Explosion Victim.—The remains of Private Joseph Hoey, who was killed by the explosion at Custume Barracks, Tullamore, on Monday, were interred yesterday at Tullamore, his native place, with military honours.

ULSTER.

Free Coal for Monaghan Poor.—The Government has given forty tons of coal for distribution among the poor of Tullycorbett and Aughnamullen, in the Ballybay, Co. Monaghan, district. The consignment will be delivered this week.

NORTHERN IRELAND.

Northern Ireland Records.—A number of interesting gifts have been made to the Public Record Office of Northern Ireland by private individuals. The original documents include a volume entitled "Nightly Watch Transactions," which gives an account of the proceedings during the period May to July, 1816, of Volunteer night patrols, organised by the citizens of Belfast for the preservation of the peace. Besides giving a view of conditions a hundred years ago, it contains the names of many citizens who were then acting as the equivalent of the present "Specials." The volume is a continuation of that referred to in Benn's "Belfast" (page 504), which covered 1812 and the months of February, March and April, 1816. The earlier volume is not now in the custody in which it was seen by Benn, and the Record Office would be glad of any information as to its present ownership. A collection of extracts dealing with music in Belfast since 1769, a map of Enniskillen dated 1772, and a conveyance and map of Craigdarrerin, Co. Down, 1795, have also been received, together with copies of records which were destroyed in the Four Courts, Dublin.

Ballymena Building Strike.—A hundred men employed in the building industry in Ballymena struck work yesterday to enforce a demand for a reduction of working hours from 47 to 44 a week and an increase in wages from 1s. 5d. to 1s. 7d. an hour. The building of the new Town Hall, Roman Catholic church, 50 houses and repairs to the High Kirk Presbyterian church have been suspended.

Mid-Ulster N.S.P.C.C. Secretary.—Mr. W. G. Fulton, Portadown, has resigned the secretaryship of the Mid-Ulster branch of the National Society for the Prevention of Cruelty to Children, the duties of which he has discharged with fidelity and efficiency since the formation of the branch. At the annual meeting of the Society tributes were paid to his unselfish and untiring services on behalf of the organisation, and regret was expressed at his removal to Belfast. Mr. W. Darragh, Belfast Bank, Portstewart, has been appointed to succeed Mr. Fulton.

Technical Education in Co. Armagh.—Representatives of Armagh, Lurgan, and Portadown Urban Councils are to meet in conference to consider the conditions and reservations to be embodied in any agreement under which any of the urban councils in Co. Armagh may consent to relinquish their powers in relation to technical instruction in favour of the Co. Armagh Regional Education Committee.

Enniskillen Motor Accident.—Informations were refused, at Enniskillen yesterday, in the case in which Albert Lyons, Kilcullen, Co. Kildare, was charged with causing the death of Nicholas Geodwin, a schoolboy, by knocking him down with a motor car which the defendant was driving. The lad was playing on the road with another boy, and ran in front of the car.

Ballymena Housing Loans.—An inquiry was held in Ballymena, on Tuesday, into the application by the Urban Council for permission to borrow £23,000 to build 48 houses, under the Housing Acts, and £500 to buy land for use as a horse cemetery and dump. The inquiry was closed.

Drunk While Driving Trap. — John Whigham, publican, Armagh road, Newry, was fined 40s. and costs, at Newry yesterday, for being drunk while in charge of a pony and trap, and 40s. and costs for recklessly and dangerously driving the vehicle.

Portadown Rates.—The rates in Portadown for the current year have been fixed at 8s. 8d. in the £, a reduction of 4d. on those of last year.

CORK SHOOTING AFFAIR

INQUEST ON DEAD GIRL.

The inquest yesterday on the body of Cecilia Coughlan, a mill-worker (24), who was shot on Tuesday night in the hall of her house, 16 Nicholas street, Cork, was adjourned by Coroner Murphy after some evidence had been taken.

Richard Desmond, who was found seriously wounded at the same time, is in a grave condition at the South Infirmary.

Joseph Coughlan, a brother of the deceased girl, said that at about 11 o'clock on Tuesday night, while he was in the house, he heard a shot, and when he opened the room door his sister, who was in the hall, fell into his arms, saying: "Joe, I am shot in the side." He took her into the room, and as he ran out to the street he heard other shots in the hall, which was in darkness. As he opened the hall-door he saw Richard Desmond in a crouching position near the kitchen door. Desmond had been keeping company with his sister for four or five years, but on Tuesday evening his sister complained to the witness that Desmond had threatened her, and that he had a revolver. She also said that she had told Desmond that she would not go with him any more.

DEATH OF WOUNDED MAN.

A telegram from Cork this morning states that the young man, Richard Desmond, who was found wounded in the hall of a house in Nicholas street, Cork, on Tuesday night, when Cecilia Coughlan was fatally shot, died last night in the hospital.

The Coroner's jury, which sat until late in the evening, found, in the case of the girl, that she died from shock and hæmorrhage the result of shot wounds.

The inquest in the case of Desmond will be held to-day.

CASE OF NORTHERN IRELAND PRISONERS.

In the House of Commons yesterday, Mr. Lees-Smith asked whether, in view of the fact that one of the political prisoners sentenced in Northern Ireland and imprisoned in an English prison had applied for a writ of *habeas corpus*, in order that the legality of those imprisonments might be tested, and that a rule nisi was granted in his case by the Lord Chief Justice's Court on Monday, the prisoners held under similar conditions in Scotland would be retained as at present until the legal issue had been decided.

Sir John Gilmour said that he did not contemplate making any change in the position of these prisoners pending a decision of the legal question at issue.

THE FOREIGN OFFICE AND IRELAND.

The Prime Minister, replying to Mr Forrest, thought that the disadvantages of the proposed transfer from the Colonial Office to the Foreign Office of the work in connection with Ireland and the mandated territories, would outweigh any possible advantages. The Colonial Office had dealt with Protectorates for many years past.

NATIONAL BANK CLERKSHIPS.

Exam. Announced for 3rd June.

Last exam. January, 1925. Successful from SKERRY'S COLLEGE, 76 St. Stephen's Green, Dublin: Messrs. Connolly, Heany, Murphy, O'Connell, O'Sullivan, and Sampson. At the 3 previous exams. 42 students were successful. BEST RESULT. Special Oral and Correspondence Classes working.—(Advt.)

U.S. MARKETS.

A FURTHER RECOVERY.

(REUTER'S TELEGRAMS.)

NEW YORK, Wednesday.

Stocks opened firm, and a progressive advance lifted over 100 shares 2 to 8 points. The improved technical position, apparent completion of forced liquidation, and recovery on the grain markets had a stimulating effect. The Motor group was especially strong. Nash jumping 12 points to record. American Woollen was liquidated in the late dealings, also Pan-American Petroleum, the latter on profit-taking; but the market closed strong. Government Bonds firm; Railroad Bonds irregular. The day's sales totalled 1,140,000 shares.

Money on call closed easy at 4½ per cent. bid and 4¾ per cent. asked. Actual business ranged from 4½ to 4¾, with the ruling rate 4¾ per cent. The last loan was made at 4¾ per cent. Sterling exchange fluctuating. Silver ½c. lower at 56¾.

Rises—Atchison Topeka Common, Chesapeake and Ohio Common, Erie Railroad Shares, Great Northern Ore Certificates, Louisville and Nashville, Missouri, Kansas and Texas, Chicago Rock Island Common, General Motors, International Mercantile Marine Preferred, Royal Dutch Petroleum, Shell Ordinary and Anglo-American Oil Shares, ½; Baltimore and Ohio Common, 1½; Great Northern Preferred, Missouri Pacific, Southern Railway Preferred and Wabash Preferred, ½; American Smelting and Refining Common, Shell Union Oil Corporation and International Petroleum of Canada, ¾; Anaconda Copper, 1½; Utah Copper and National Lead, 2; U.S. Steel Common, ½; American Can, 1½; Illinois Central and U.S. Rubber, 1; and Reading Shares, ¼.

Fall—General Electric, 2

Mr. Statistician Snow estimates the winter wheat condition at 75.0 per cent., and the yield at 534,000,000 bushels. Messrs. Clement Curtis and Co. estimate the condition of winter wheat at 73.0 per cent. and the yield at 510,000,000 bushels.

Call Money	Week. 4½ 4¾.	Thurs. 4½ 4¾.
Exchange on Lon. 60 days sight	4.79⅞	4.79⅞
Do. do. Demand Bills	4.82⅜	4.82⅜
Cable Transfers ...	4.83⅛	4.83⅛
Do. Montreal ...	4.78⅞	4.78⅞
Exchange Paris, cable ...	3.21	3.22⅛

Stocks	Closing Bid Business Prices. Week.	Thurs.
U.S. Funded	102½	102½
Atch., Top. and S. Fe	118½	118
Do. Preference	94	94
Baltimore and Ohio	34½	33½
Canadian Pacific	141	140
Chesapeake Ohio Com.	91½	91
Chic., Mil. & St. Paul	5½	5½
Chicago and N.-West.	55½	54½
Erie Shares	29¾	29¾
Erie 1st Preferred	37¾	37
Great Northern Pref.	63	62¾
Illinois Central	112	111
Lehigh Valley	71	70¾
Louisville & Nashville	107½	107
Missouri, Kan., & Texas	24	23½
Missouri Pacific New	23	22¾
New York Cent. Rail. Pref.	96	95
Do. 2nd. Pref.	24¾	24¾
N.Y. Chi. & Hudson R.	115¾	116½
Norfolk and Western Com.	131	131
Northern Pacific Com.	81½	81¼
Ontario and Western	21	21
Pennsylvania Shares	46	45¾
Reading Shares	73¾	72
Do. Preferred	84	84
Southern Railway Com.	34½	33½
Southern Pacific	100¾	100¾
Texas and Pacific	29	29
Union Pacific	138¾	138¾
Do. Pref.	74¾	74¾
Wabash Common	20½	20¾
Do. Preferred A	49¾	49¾
American Smelt. and Refining.	93	92½
Anaconda Copper	39¾	39¾
British-American Tobacco Ord.	27¾	27¾
Utah Copper	82	82
New York Consolidated Gas.	74¾	73½
General Electric	144	144
National Lead	148	144
United States Steel Common.	118¾	118¾
Do. Pref.	122¾	122¾
Bethlehem Steel Corp. Stock	41¾	40¾
Silver Commercial Bars	57¾	57¾
General Motors (New)	13¾	13¾
Int'nat. Mer. Marine Com. Certs.	11¾	11¾
Do. Pref. Certs.	31¾	31¾
Royal Dutch Ordinary	40¾	40¾
Shell Ordinary	23¾	23¾
Pan-American Petroleum Ord.	78	77½
Anglo-American Oil	22¾	21½
Shell Union Oil Corp.	23¾	23¾
U.S. Rubber	39¾	38¾
American Int'nal Corp.	18¾	18¾
International Pet. of Canada.	25¾	25¾
BONDS.		
Atch. Top. New 4s Gen. Mort.	86¾	86¾
Erie Rail. Gen. 4s Lien Bonds.	62¾	62¾
Reading 4 p.c. Mortgage Bonds		
Union Pacific 4 p.c. Bonds.	92¾	92¼
U.S. Steel 2nd Mtge. 5s Bds.	103	103
U.K. 5½ per cent. Bonds, 1929	115¾	115¾
U.K. 5 per cent. Bonds, 1937	104½	104¼
7 p.c. German Loan.	94¾	94

*Ashed. ‡ Ex div. ‖ Ex interest. ♦ Ex rights.

NEW YORK PRODUCE MARKETS.

WHEAT steady, 1c. to 1½c. up.

	To-day.	Prev. day.
No. 2 Hard Winter, spot ...	163½	160¾
No. 2 Red Winter, spot ...	177¾	175¾
No. 2 Mixed Durum, spot ...	163½	160¾
No. 1 Northern Manitoba, spot ...	169¾	169

	To-day.	Same day last year.	This season.	Last season.
Receipts—Atlan.	401	297	240,374	168,329
Clearances ...	494	434	241,802	160,810

(In thousands of bushels.)

Sales for export, 150 boatloads.

RYE strong, 4c. dearer. No. 2 spot, 134‡.

Sales, 5 boatloads.

BARLEY firm, 2c. up. American malting, 91.

MAIZE steady, 1c. up.

	To-day.	Prev. day.
Western No. 2 mixed, spot ...	119¾	119¾

| | To-day. | Same

HILLSIDE HARRIERS AT BALDONNELL: THE R 33: DUCKS BY THE THOUSAND.

Commandant Mason, who won the Military Race at Baldonnell on First Attempt.

A General View of the Hillside Harriers' Point-to-Point Meeting at Baldonnell, County Dublin.

Major T. J. Maloney, of the Free State Air Force, taking a jump in the Military Race at Baldonnell.

Mr. Mitchell (one of the Stewards) and his daughter watching the Races at Baldonnell.

A recent photograph of the Earl of Ypres, who is seriously ill.

The R 33, which is to make a Trial Flight at Cardington, near Bedford, to-day.

Some of the Forty Thousand Pekin Ducks on the Middlecock River Farm at Lauralton, New Jersey.

KILKENNY CATTLE SHOW AND SALE.

IMPROVED STANDARD OF QUALITY.

FROM OUR OWN CORRESPONDENT.

KILKENNY, Wednesday.

The ninth annual show and sale of Pedigree Shorthorn, Aberdeen-Angus, Dairy Herd and non-pedigree Bulls was held at St. James's Park, Kilkenny, to-day, under the auspices of the Kilkenny County Committee of Agriculture.

The pure-bred bulls were small, but quite a good class. There were few weedy bulls among them. The prize animals, in particular, had plenty of substance and were good and well coloured typical Shorthorns. The first prize animal was outstanding in the class, but was somewhat backward in condition.

In the half-bred dairy bull class there were some really good animals, but there were some badly brought out. A number of the latter would become a good class of bulls had they received more care and attention, and it is to be regretted that owners of good quality animals did not take the trouble to bring them out in good form for show and sale purposes.

In the Aberdeen-Angus Class, in which there were only three entries, the prize winner was of outstanding merit. The second prize bull was smooth and level and of nice quality, but was backward in growth for his age.

There were only two entries in the Hereford Class, and these were of poor standard of merit. No premium was awarded in this class.

In the Pure-Bred Shorthorn and Half-Bred Dairy Bull Classes five premiums were awarded, and in the Aberdeen-Angus Class two premiums.

On the whole the cattle were better, in point of quality and substance, than they were in 1923-24; and, taking the bulls as a whole, they were up to a good standard of merit. It is to be regretted that breeders do not give the Kilkenny Show wider support, because it is, undoubtedly, an excellent place for the disposal of good-class bulls. There were far more inquiries for high-class bulls than there were animals to meet the demand.

THE AWARDS.

SHORTHORN BULLS.

Class 1.—For the best pure bred Shorthorn Bull competing for award of premium under the Department's scheme, 1925—Mr. John Brennan, Slieverue, Waterford—Brennan's Favourite, 1st; Mr. Arthur J. Wilson, Lacken Lodge, Kilkenny—Lacken Regal Booth, 2nd; Mr. Wm. Gorry, Capparoe, Daingean, Offaly—Cappycrocus, 3rd. Awarded premiums—Mr. H. J. Toler-Aylward, Shankill Castle, Whitehall—Shankill Royal Rufus; Mr. Wm. Gorry, Capparoe—Cappycrocus; Mr. A. J. Wilson—Lacken Royal Booth; Mr. John Brennan, Slieverue—Brennan's Favourite; Mr. Stephen J. Comerford, Loughiney House, Woodsgift—Newbliss Gold.

DAIRY HERD BULLS.

Class 2.—For the best Dairy Bulls eligible for inspection with a view to provisional selection under the Department's cattle breeding scheme, 1925, and if so selected, for inclusion in the Department's Register as "Registered Dairy Bulls"—Mr. John J. Murphy, Killaree, Three Castles—Killaree Champion, 1st; Mr. Michael Leahy, Deerpark—Deerpark Dairy Crown, 2nd; Mr. Wm. Duggan, Killeen, Kilmanagh—Dairyman, 3rd. Awarded premiums—Mr. Michael Leahy, Deerpark—Dairy Boy; Mr. John J. Murphy—Killaree Champion; Mr. Michael Leahy—Deerpark Dairy Crown; Mr. Wm. Duggan, Kilkeen—Dairyman; Mr. Wm. Gorry, Capparoe, Offaly—Dairy Monarch.

ABERDEEN-ANGUS.

Class 3.—For the best pure bred Aberdeen-Angus Bull competing for award of premium under the Department's scheme, 1925:—Mr. George L. Murray, Wells, Woodsgift—Joel of Wells, 1st; the Earl of Ossory—Miser, 2nd. These two animals were awarded premiums.

HEREFORD BULLS.

Class 4.—For the best Pure-bred Hereford Bull (open) competing for award of premium under the Department's Scheme, 1925—Dr. C. G. Purdon, Lodge Park—Freshford Envoy, 1st.

THE SALES.

At a sale held subsequently by Mr. C. E. M'Creevy, auctioneer, Secretary to the Agricultural Society, the following prices were realised:—

SHORTHORNS

Mr. H. J. Toler Aylward's Shankill Rufus, bought by Mr. James Hughes, Kilmanahan, Thomastown—42 gns.

Mr. Wm. Gorry's Cappy Crocus, bought by Mr. P. J. Shelly, P.C., Graigue, Kilmeaden—47 gns.

Mr. John Bryan's Dunbell Kelly Green Butterfly, bought by Mr John M'Donald, Ashford Cottage, Ballickmoyler—23 gns.

Mr. Arthur Wilsdon's Lacken Regal Booth, bought by Mr. Wm. Bowden, Conahy—45 gns.

Mr. Thomas O'Donnell's Pellough Gorsebridge Jerry, bought by Mr. Richard Hennessy, Bandlestown—20 gns.

Mr. John Brennan's Brennan's Favourite, bought by Mr. Richard Lennox, Mylerstown, Urney, Co. Kildare—54 gns.

DAIRY HERD.—BULLS.

Mrs. Margaret Sutcliffe, Knockatoreen, The Commons, Thurles—Knockatoreen Boy, bought by Mr. R. Delahunty, Curragh Martin—23 gns.

Mr. Michael Leahy's Dairy Boy, bought by Mr. Paul Harrison, Kilmanagh—40 gns.

Mr. John J. Murphy's Killaree Champion, bought by Mr. Patrick Conlon, Wolfhill, Leix—66 gns.

Mr. Michael Leahy's Deerpark Dairy Crown, bought by Mr John Brennan, Ballywilliam, New Ross—44 gns.

Mr. Wm. Duggan's Dairyman, bought by Mr. Isaac Lanzrell, Killinure, Tullow, Co. Carlow—45 gns.

Mrs. M. Sutcliffe's Knockatoreen Leader, bought by Mr. Patrick Dunan, Grove, Goresbridge—27 gns.

Mr. Wm. Gorry's Dairy Monarch, bought by Mr. Ambrose Daniels, Raheen, Piltown—41½ gns.

Mr. Stephen J. Comerford, Loughiney House, Woodsgiff—Coolagh King, bought by Mr. John Brien, Ballingarry, Co. Tipperary—36½ gns.

ABERDEEN-ANGUS.

Mr. J. G. L. Murray's Joel of Wells, bought by Mr. Martin J. O'Rourke, Rosheen House, Mountrath 65 gns.

The Earl of Ossory's Miser, bought by Mr. R. Codd, Clonmines, Wellington Bridge, Co. Wexford—69 gns.

HEREFORD BULLS.

Dr. C. E. S. Purdon's Envoy, bought by Mr. John Grace, Freshford—54 gns.

Mr. John Kennedy, Ballyroe, Freshford—Three Castles Bill, bought by Mr. Richard Cass, Newtown, Kells—25½ gns.

NON-PEDIGREES.

Mr. Joseph D. Smithwick, Birchfield, Kilkenny—Shankill Isabella, bought by Mr. Michael Leahy, Deerpark—23 gns.

Mr. Matthew Murphy, Loughboy, Kilkenny—Ruby's Viscount, bought by Mr. Patrick Gorry, Killoran, Geashill, Offaly—18 gns.

Mr. P. Murphy, Kilmocar, Conahy—Danny Boy, bought by Mr. George Collier, Milford, Carlow—18½ gns.

Mr. Nicholas Healy, Kilmocar—Kilmocar Boy, bought by Mr. A. J. Ringwood, Tullyvelly, Johnstown—14 gns.

Mr. Daniel Meany, Kilcross, Inistioge—Laurel Hill, bought by Mr. Timothy Dea, P.L., Bennett's Bridge—25 gns.

Mr. Daniel Boran, Loon, Castlecomer—Loon Dairy Boy, bought by Mr. William Gorman, Tullaroan—19 gns.

Mr. William Duggan, Killeen, Kilmanagh—Billy, bought by Mr. Richard Baker, Kilmanagh—28½ gns.

Mr. Laurence Coogan, Picketstown, Tullaroan—Lucky Man, bought by Mr. Frank Keoghan, Tullaroan—31 gns.

Mr. Laurence Coogan's Lucky Boy, bought by Mr. William Maning, Johnswell—23 gns.

DUNDALK'S NEW INDUSTRY.

MODERN BOOT-MAKING.

Organised at a cost of between £8,000 and £9,000, employing at the moment sixty workers, and having a capacity of turning out 4,000 pairs of boots a week, the Celt (Limited) Fine Shoemakers' Factory was opened in Dundalk three weeks ago, and executed its first order last week.

This new factory has been set up in the spacious grain stores (situated on the quayside of the town), which had been used for many years in the possession of Messrs. Hunter, grain merchants, Belfast. The premises were purchased in the autumn, since when they have been reconstructed on the most up-to-date lines as a boot and shoe factory. So far only one of the three blocks—that fronting the docks—has been completely fitted out, the other two being held for extension purposes. The top floor is utilised as a closing and stockroom; the third floor as a finishing department, the second as the making section, and on the ground floor the rough work is executed. There are sixty modern boot-making machines installed, and each one of these plays its part in the "building" of a boot.

It is planned on similar lines to the most up-to-date factories in Northampton. The first line of manufacture that it has taken up is men's medium weight, best quality welted boys (made on the hand-sewn principle), and in the opinion of a number of gentlemen engaged in the boot trade, who visited the factory yesterday, the finish of the completed article was equal to that of the Northampton product. Until the standard which would successfully compete with the cross-Channel article had been reached the goods were not put on the market. That point, it is now considered, has been attained, and the first order was executed last week. Up to then orders that would keep the factory going for two years were offered, but the firm declined them until they were satisfied that their goods were at least equal to those of the English manufacturers.

When working at its full capacity the factory will afford employment to two hundred hands, and later, when the two other blocks are utilised for the manufacture of a heavier class of boot, it will, it is hoped, employ as many more.

The principal directors are Messrs. A. Donaldson, A. J. Bourke, and P. G. Beeson, and only Irish capital has been invested in the undertaking.

Mr. Alexander Moore, the American Ambassador to Spain, who is at present visiting Washington on leave of absence, has tendered his resignation to President Coolidge. It is not announced officially whether the President has accepted Mr. Moore's resignation, but it is understood that he is considering other names for the post.

A BANK CLERK'S ACCOUNTS.

STATEMENT TO A DETECTIVE.

Guy Thornton Bor, who had been employed in the Waterford Branch of the Bank of Ireland, was sent for trial yesterday by District Justice MacCabe at a special Court in Waterford City Court on a charge of having falsified books and accounts of the bank.

A remarkable statement by the accused was put in evidence by Detective-Sergeant O'Connor, who arrested him at the Ivanhoe Hotel, Harcourt street, Dublin, on March 11th last. In it the accused said:

"In June, 1924, I was exchange clerk in the Bank of Ireland at Waterford, and I owed the teller, Henry John Hunt, a private debt of about £30, which I was unable to pay. From that time I was under an obligation to Hunt. About the end of June or the beginning of July that year Hunt was going on holidays, and asked me to hold £200 for him, meaning that I was to falsify my accounts to that amount, and each evening I falsified my books to show a correct balance. From that time the amount increased and became more and more, and in the meantime I was becoming more indebted to Hunt, he having lent me several sums—about £150 in all. This state of affairs continued until the end of February last, when I was due to leave. Then I told Hunt that he would have to credit me with money to straighten my books, and at the same time I got £16 which I knew was stolen. The total deficiency then was £732, which sum I debited to Hunt in order to leave my books clear. This happened on the day I was going away, but Hunt told me that he feared the cashes were about to be checked, and asked me to hold £1,000 that night, and he would credit me accordingly with the amount in the morning. This I did. When I left I knew my books were £1,000 short, for which Hunt was responsible. About the rest of the money I know nothing."

When first approached by Detective O'Connor the accused said: "I did it all for another fellow, and what can I do?"

Mr. Ryan, State Solicitor, in his opening statement, said that the accused was more or less the tool of Hunt, through whose hands these moneys passed.

Mr. Thomas G. Stoney, agent at Waterford for the Bank of Ireland, stated that the accused was in the service of the Bank of Ireland at Waterford as exchange clerk for three years prior to his arrest.

The witness then gave evidence as to the entries in the books which it was part of Bor's duty to keep.

Mr. E. A. Ryan, State Solicitor, who prosecuted, said that he thought the evidence sufficient to establish a *prima facie* case. It was a rather unusual case. They were all sorry to see the defendant in the position in which he found himself. His father was at one time agent for the bank in Waterford, and was a gentleman very highly respected. There could be very little doubt from the evidence that the defendant did make false entries in the books, enabling very serious frauds to be committed on the Bank of Ireland's funds, and involving a very considerable sum of money. In fairness to the accused he should state that one of the cashiers of the bank had absconded, and left the city and the district. The statement of the accused implicated this man as being the prime mover in the perpetration of this fraud. If the accused man's statement was correct, he was only more or less a tool in the hands of this man, whose name was Hunt, and through whose hands all these moneys passed.

The accused, for whom Mr. Wylie appeared, was returned for trial.

MODEL TOWNSHIP.

PEMBROKE'S CLAIM TO BE LEFT ALONE.

The case of the Pembroke Urban Council against the inclusion of the township in the City of Dublin, was stated by Mr. Manly, the Town Clerk, at a sitting of the Greater Dublin Commission yesterday.

Mr. A. K. Overend, K.C., who, with Mr. A. Corbett (instructed by Messrs. D. and T. Fitzgerald), appeared for the Pembroke Council, said that in the sixty-two years of its existence Pembroke had grown to be the fourth area in the Free State in valuation and the fifth in population. The rates of 15s. in the £ covered everything, and the administration was one of the best, if not the best, in the country. If they were swallowed up by the Corporation they would have to pay higher rates, and they certainly would not get as efficient service as at present. It was unfair to suggest that Pembroke derived benefits from the city and gave nothing in return. On the contrary, it contributed largely to the city directly and indirectly. Great progress had been made by the Council in the matter of providing houses. So well were the schemes managed that just before the war a point was reached when the houses would pay their own way and probably show a small surplus for the benefit of the rates. The Council had not to spend money on painting the houses, because the tenants out of their pride and civic spirit did the painting themselves. The township was a model of public efficiency.

A FLOURISHING AREA.

Mr. Joshua C. Manly, Clerk to the Pembroke Council since 1883, stated that the population of the township was, according to the last return, 34,700, and the residents were, and are, against the inclusion of the area in Dublin. Up to 1840 the greater part of the district formed part of the city. From 1840 to 1863 the district was under the control of the grand jury of the county. During that period it was in a very poor condition, had but few roads, scarcely a footpath, was without any supply of water, had only a few public lamps lighted by private subscription, and was without any system of main drainage. In 1863 Pembroke was created a separate township by Act of Parliament. From that to the present it had made rapid progress, and was now in a flourishing condition because of the energy of the local administrators, who devoted their attention strictly to the welfare of the district. The township had turned out successful, the management was good, and the inhabitants well satisfied.

BENEVOLENT INTERESTS.

The Chairman (Professor Magennis) put a number of questions to the witness, aimed at showing that the prosperity of Pembroke was attained at the cost of Dublin.

Mr. Manly said that they had spent sixty odd years in making the township what it was, and they could not see why they should be obliterated without any valid reason given.

The Chairman mentioned in detail the benefactions of the Earl of Pembroke and his family to the township, and said that if those benevolent interests were withdrawn there would not be so much for the Council to pride itself about. No doubt they deserved a great deal of credit for what they had done in Pembroke, but the credit ought to be shared with the Pembroke family.

Mr. Manly replied that there was no doubt that the Earl of Pembroke helped the township in its early stages, but now they got no financial assistance from that source.

Chairman—You got the help when it was needed most.

Mr. Manly, answering Mr. Alfred Byrne, T.D., said that his Council had built 821 houses, and in the selection of tenants residents got the first option. The bar against a resident in the city getting one of their houses in Pembroke worked both ways.

AGED PUBLICAN'S MEMORY.

MAN WHO FORGOT HIS WEDDING.

William Dennison (53), a retired publican, who was married last July, and states that he has no recollection of the wedding, sought an order at the Belfast Equity Sessions yesterday directing his wife to re-convey to him property and money assigned to her by him before and after the marriage. The parties separated last New Year's Eve.

The property comprised a house which, it was alleged, was assigned in consideration of £50, which had not been paid by his wife, and the money amounted to £190, which, he contended, Mrs. Dennison held in trust for him.

He told the Court that he had no recollection of the wedding. He admitted having been at the church, but had no idea why he was there.

In cross-examination, he said that he remembered everything up to last June, but nothing since then.

A witness named Beattie said that six days after the marriage Dennison did not appear to know that he was married and seemed to be failing fast.

On the other hand, Mr. J. Thompson, solicitor, said that a fortnight before the wedding the pair called on him, and Dennison asked him to prepare a deed transferring the house to the lady. When told that if the deed was executed he would have no control over the house, he said that he wanted to give it to his wife.

Mrs. Dennison said that her husband was telling lies when he said that he forgot his wedding, and that he knew well what he was doing all along. She did not know why he had left her, and had written to him to come back. Before the marriage he said that he would give all that he had to her. He was her second husband.

A cashier in the Northern Bank at Carrickfergus said that Dennison was perfectly able to transact business when he transferred the money to his wife, and said that he wanted her to have control of it.

Judge Thompson reserved judgment.

HOUSE-BUILDING IN DALKEY.

VICO ROAD AS A SITE.

At last night's meeting of the Dalkey Urban Council, Mr. W. Crimmins, a ratepayer, said that 150 people had requested him to ask the Council to prevent the building of houses on the sea side of Vico road. He understood that the Council had sanctioned the building of a house near his own, but thought that under a recent Act the Council had power not only to prevent the building of a house, but to have a house pulled down at the builder's expense where it interfered with the view or other amenities of a locality. He suggested that the Council should acquire the land on the sea side for a park.

The Chairman (Mr. Triston) said that they had full sympathy with Mr. Crimmins and those that he represented. He thought that this house which they had sanctioned would be built, but they would see that no other houses were built on the sea side of the Vico road. It was the hope of the Council that they would be able to buy the land to which Mr. Crimmins had referred.

I profoundly distrust logic when applied to politics, and all English history justifies me.—Mr. Austen Chamberlain.

7D PER TABLET

It all depends

on the soap you use whether you feel really refreshed after washing. You cannot go wrong and your skin will be all the better if you always use

SKIN HEALTH

When through neglect your skin is sallow and full of blemishes, try the effect of a course of massage with Vinolia Premier Soap

Vinolia PREMIER SOAP

VINOLIA CO. LTD., LONDON

POPULAR HOLIDAY CRUISES TO NORWAY

BY R.M.S.P. "ARAGUAYA" 20,000 TONS

MAY TO AUGUST

Write for Brochure No. P. 38.

THE ROYAL MAIL STEAM PACKET COMPANY

ATLANTIC HOUSE, MOORGATE, E.C.2 & AMERICA HOUSE, COCKSPUR ST., S.W.

Dublin: British & Irish Steam Packet Co., Ltd., 16 Westmoreland St.; Hewett Travel Agency, D'Olier St.; Thos. Cook & Son, Ltd., 118 Grafton St.

LETTERS TO THE EDITOR.

THE SHANNON SCHEME.

TO THE EDITOR OF THE IRISH TIMES.

SIR,—May I correct a figure in my letter of the 28th ult. and at the same time reply to Mr. McGilligan's remarks in the Senate, which I think were meant to apply to me? The Shannon dam, according to the information given will be, not fifteen metres wide on top, but three metres wide and only one metre over high-water level. The Liffey dam above Ballymore Eustace, to which the Minister refers, is intended to be of solid masonry or concrete throughout, and is to be founded on solid rock for its whole length of 400 feet. The Shannon dam is of earth, founded for the ten miles of its length on alluvial soil.

If the Liffey dam had been pronounced as unsafe by any expert—which is not the case—what would the same expert have said of the Shannon proposal?—Yours, etc.,

ALFRED D. DELAP, M.Inst.C.E.

Dublin, April 1st, 1925.

TO THE EDITOR OF THE IRISH TIMES.

SIR,—May I, as a citizen and a manufacturer, add my plea to the Government that they should give adequate opportunities for a calm and deliberate consideration of the Shannon Scheme? I was greatly struck with the point made in the letter from Mr. Porte, as to the very small cost of power in proportion to total manufacturing costs. In the case of my firm it amounts to less than two *per cent.* on our turnover. This means that we have very little, indeed, to gain even from the comparatively attractive figures which are offered to Dublin under the Siemens Scheme. On the other hand, Sir John Irwin has drawn attention to certain vital questions which do seriously affect our producing power. He points out the industrial, as well as the social, value of £5,000,000 or £8,000,000, if spent on roads and housing. It seems to me that his argument is unanswerable.

In your issue of to-day the report of last night's Mansion House meeting, held to concentrate opinion of the housing problem, appears alongside the report of the Senate's Shannon debate. A stirring appeal is made for money for housing. Why should not the £5,200,000, which is apparently available to the Government, be applied to this purpose? Leaving out all questions of social conscience, would not the commercial value of the 10,000 houses which £5,200,000 would produce be infinitely greater than an uncertain reduction in the price of electric current? They would certainly give a much larger, more varied and earlier volume of employment, and we would spend four millions at home out of the five, instead of one million at home and four abroad.—Yours, etc.,

CHARLES MCGLOUGHLIN.

47 and 48 Pearse street, Dublin,
April 1st, 1925.

SHANNON FISHERIES.

TO THE EDITOR OF THE IRISH TIMES.

SIR,—I was recently informed that the total yearly earnings, direct and indirect, from our inland fisheries amount to about two million pounds, the indirect earnings including, of course, money spent here by strangers attracted by the river and lake fishing. That would represent, roughly, an industrial capital of about twenty millions, more or less.

The present Shannon scheme discussion raises the question:—What share of that immense capital is represented by the Shannon fisheries? The reply to that question would leave out of account the value of trawler fishing in the estuary, this latter branch of the fishing industry being classified as sea fisheries, not inland fisheries. If, as some of the experts on the subject seem to fear, the adoption of the present Shannon scheme would destroy practically all fishing derived from the Shannon, the capital value of the trawler fishing in the estuary, or, at all events, part of that value, would apparently have to be added. Personally, I am not qualified to express any opinion on the subject, and merely put the question, as it seems interesting from the general point of view of the economic position of the Free State.—Yours, etc.,

HENRY P. KERNEY.

Monkstown, Co. Dublin,
April 1st, 1925.

INCOME TAX AND ROADS.

TO THE EDITOR OF THE IRISH TIMES.

SIR,—Mr. Hugo Flinn suspects me of an effort to secure him as a parlour companion. What I did suggest was a very different—and, I am sure, to Mr. Flinn a much more attractive—form of association. I wanted him to join me in a tiger-hunt. There are only two material points in Mr. Flinn's letter which seem to demand definite replies. He repeats and stresses the question: "Why exclude the Shannon scheme" as an item to be financed from the proposed loan? The omission was made for two quite clear reasons. First, it is precisely the type of undertaking for which private capital should become readily available if Mr. Flinn and his colleagues can secure a reduction in income tax to half-a-crown or less. Secondly, large housing and road improvement schemes must either be financed from the public purse or not financed at all. Surely Mr. Flinn agrees?

Then Mr. Flinn suggests that the sole financial basis of road reconstruction should be a graduated road tax equated to "the weight, speed and tyring" of the vehicles to be employed. To this I might reply that such a graduation would be infinitely more difficult than the adjustment of income tax. It is, in fact, quite impossible.

The essence of the case for which I tried to enlist Mr. Flinn's support was that drastic improvement of road transport is a great and urgent problem which directly and vitally affects every phase of economic and social progress. To tackle such a problem, as Mr. Flinn suggests, by taxing vehicle-owners out of existence is a policy to which I cannot subscribe. Perhaps, however, Mr. Flinn will think it over again. Meantime my invitation stands.—Yours, etc.,

"ARTIFEX."

Dublin, April 1st, 1925.

HOUSES FOR CIVIL SERVANTS.

TO THE EDITOR OF THE IRISH TIMES.

SIR,—May I draw attention to the housing question as it affects civil servants? It is common knowledge that scores of badly-paid men are now living in rooms—called flats—at high rents, which never drop with the cost of living, simply because no other accommodation can be had. May I suggest that the Government should advance loans to civil servants at low interest, repayable out of salary in twenty or twenty-five years, to enable them to build their own houses?

Such a scheme exists, and is in operation, in England and Northern Ireland, and surely a portion of the money intended for housing could be devoted towards the assistance of civil servants as well as artisans. This would not require a big sum. Hundreds of civil servants would immediately take advantage of the chance to build a home and thousands of men would find employment as a result. Will the Civil Service societies move in this matter? Nearly half of their members are in rooms.—Yours, etc.,

"HOUSELESS."

Co. Dublin, April 1st, 1925.

The Scientific and safe method of restoring the colour to grey and fading hair is by

Nuctone for GREY HAIR

SAFE — GRADUAL — PERMANENT

Demonstrated and Displayed

Hayes, Conyngham & Robinson, Ltd.

42 Grafton Street, Dublin.

A Lady Specialist is in attendance and will explain and give Free Advice.

CALL TO-DAY

NUCTONE for dark and medium hair

NUCTONE for LA RÊVE for fair and auburn shades

NUCTONE ONE TREATMENT for all hair

NUCTONE BELLA RE-TONE for Ladies' or Gent's, bobbed hair

(The latter two grades in 6/6 and 12/6 sizes only)

3/9, 6/6, and 12/6 per bottle, postage 6d.

"To soothe & smooth your skin"

Of all Chemists & Stores

Pond's Vanishing & Cold Creams

Stomach and Head Relief

This imperishable blessing has been bequeathed to mankind. Those who are afflicted with sick headache—indigestion and stomach disorders should demand the genuine Head and Stomach Pills. These wonderful pills are known to millions as Carter's Little Liver Pills

CARTER'S LITTLE LIVER PILLS

They give prompt relief—with pleasant after effects. They clear the head and sweeten the stomach.

Small Pill — Small Dose — Small Price

Health from the Pyrenees

A NATURAL remedy is worth far more than any artificially prepared medicine in the treatment of gout, rheumatism, dyspepsia and intestinal troubles. This is the reason the well-known health and foreign spas are invariably full.

RUBINAT-LLORACH

NATURAL APERIENT WATER

is Nature's own preparation from the celebrated mountain springs. It brings the spa cure to your own home. A small wineglassful is the daily dose. Prices 1/6, 2/6 and 3/6 Of all good chemists & stores, or from EVERETT & CO., 5 Lloyd's Av., E.C.3

ZENANA MISSION.

ANNUAL SALE OF WORK.

The annual sale, in connection with the Hibernian Auxiliary of the Church of England Zenana Mission, was held yesterday in the Engineers' Hall, Dawson street, Dublin. It was opened at 12.45 by the Archbishop of Dublin, who referred to the good work of the Mission. There was a large attendance during the afternoon. The stalls were well stocked with useful and attractive articles. The stall-holders were:—Needlework—Mrs. Tittle Hamilton, Mrs. Watson, Miss A. K. Darley and Miss White, Camisoles, etc.—Mrs. C. Leeper, Mrs. Poole and Miss N. Farran. Oriental—Miss Rainsford, Mrs. Adams, Miss Hyde, Miss Halpin and Miss I. Brown. Adventure—Miss Benner and Mrs. Adams. "White Elephants"—Mrs. C. Jameson and the Misses Russell. Dohnavur—St. Matthias's Ladies' Working Party. Easter Eggs, Sweets and Baskets—Mrs. C. St. G. Orpen and the Foxrock Girl Guides. Book Stall—Miss F. Johnson. County Produce—Mrs. Somerville, Mrs. Fletcher, Mrs. Poer, Mrs. Medlicott, Mrs. Pattou, Mrs. Strong, Mrs. Symes, Miss Shepard, Miss Hallowes, Miss Devenish Meares. Cakes—Mrs. Hall, Mrs. Hall, Mrs. J. K. Maconchy, Mrs. Maunsell, the Misses Humphries and Miss Wheeler. Dainties for Lunch and Supper (for Y.W.C.A. own Missionary)—Mrs. Penrose, Miss Adams, Miss Penrose and Miss Maconchy. Utility—Mrs. H. Vaughan. Soap and Samples—Mrs. Harden and Mrs. Bosell. Luncheons and Teas—Mrs. Pollard, Mrs. Brown, Mrs. Rodger, Mrs. Musters, Mrs. Douglas-Adams, Miss Preston and Miss Gibson. Chinese—Mrs. Nelson, Mrs. Gordon, Mrs. Jellett, Mrs. Ferrar, Miss Day and Mrs. Heaney.

The sale will be continued to-day, when it will be opened at 12.45 by Miss Hall, Jubbulpore.

The outlook for the seal hunt, which started from St. John's, Newfoundland, three weeks ago, is not favourable, the total catch up to date being 90,000 seals, against 130,000 last year

GOSSIP FROM THE COURSE.

APRIL SUNSHINE.

A DAY OF CLOSE FINISHES.

SPARUS AND THE DERBY.

FROM OUR TRAVELLING CORRESPONDENT.

NEWBURY, Wednesday Night.

A splendid day's racing, carried through in beautiful, sunny weather, was seen here this afternoon, and I can hardly remember a day when we saw so many exciting finishes, for, except in the case of the two selling events—which were each won by half a length—short heads, heads and necks were the order throughout. The Aga Khan's classic colt, Zionist, who was bred by Captain Moore, showed up well, for although he was beaten a short head and a neck by Zaza and Warden of the Marches for the Berkshire Three-Year-Old Handicap, he ran with much distinction. He was giving 29lb. to the winner, a Hainault filly, who had won at Liverpool, and 16lb. to Warden of the Marches, a high-class colt by Phalaris.

I am of opinion that the latter, who has grown into a lovely colt, was a little unlucky not to have won, for just when he had taken the measure of his field Zaza, who edged away from the rails, went out almost to shut him clear off. He lost some ground, for his jockey had to snatch him up, but he came again to lore only by the smallest margin. Zionist has not grown a great deal, but he has let down well. Unlike the usual run of the Spearmints, he is now a little stocky in appearance, but it is likely that he will fine down with time, for he is not ready yet. He was not given a severe race to-day but he was staying on at the finish, and I think it will take a good one to beat him in the Two Thousand. Lomondside was a good colt fancied in the wagering, but although he ran well he was a trifle outclassed.

Another most interesting race was that for the Greenham Stakes, which a 10 to 1 chance in Sparus, who was known as the Flying Spear colt last year, won by a neck in a terrific finish from the dead-beaters, Zucinque and Reggie. Silver Idol was fourth, and Skysignal fifth, being right on top of the trio. Sparus, who has made a great deal of improvement since last season was thought to be still very backward, and the stable had not much confidence in his ability to beat the others. Frank Bullock never bustled him and let him run his own race, with the result that he came through in beautiful style to get up and gain a clever victory. Should things not go well with Picaroon, Sparus might be a serviceable second string for the Manton stable in the Derby. He is certainly a great credit to his sire, Gainsborough.

EL CACIQUE FINISHES SECOND.

El Cacique, who ran second, may never do better than he did this afternoon. The Tracery colt from the Argentine has not grown a great deal since last year, and he showed much the same signs of temper as he did last year; for he had to be led to the post. In the race he showed a good turn of speed, but it is doubtful if there are any classic possibilities about him. Silver Idol ran well, as did Skysignal, the pair finishing right on top of the placed horses.

There was a big field for this race, and a large proportion of good-looking horses among them. A number of them can be made a good deal fitter than they were this afternoon. Sir Kenneth, who was about the fittest horse in the field and started favourite, ran badly. Spelthorne, in Mr. Gilpin's stable, showed a good deal of promise in the race. He has grown into a very nice colt. There was a shocking bad start for the Chiveley Handicap, which the Aga Khan's Diacquenod, a half-brother to Blue Lady, won by a neck and a short head from Shy Warrior and Hermes. The three placed horses and Cleone were among the half dozen who go off, and bad sufferers at the start were Argozone and Stanhope. Diacquenod was ridden by the Australian, Dempsey, who was on the far side of the course, and, keeping him nicely balanced, he just lasted long enough to run Shy Warrior, who had headed Hermes a hundred yards from home, out of it.

A FIELD OF FORTY RUNNERS.

The Aga Khan's Roshun, who started second favourite in the huge field of forty runners for the Beckhampton Two-Year-Old Plate, had won everywhere but on the post, where Honk got up to gain the verdict. This winner was very badly off in the Brocklesby, where his chance was destroyed at the start. To Mr. Shaw's Broken Vow fell the Compton Selling Plate. An absurdly short price was taken about him at the finish. He was always going well, and won comfortably from Sodalis by half a length. The first stock of the Argentine stallion, Grey Fox, to win in this country was Hunting Harry, who is better grown than any of the Grey Foxes we saw last year. He came from the distance to win the Juvenile Selling Plate in good style by half a length from the Zithern filly.

To-morrow we have the race for the Newbury Cup, and it may be predicted with some confidence that the Lincolnshire winner, Tapin, will start a good favourite, and, furthermore, that he will win. Purple Shade will run if a suitable jockey can be found to do the weight. Although he is well handicapped, his stamina has to be taken on trust, and I cannot recommend his chance. Roysterer is expected to do better than in the Liverpool Cup, where he was short of a gallop. Of those who ran behind Tapin in the Lincolnshire Handicap both Irish Eagle and Page Three have a big advantage in the weights. It will not, I think, be sufficient to reverse the running with the French colt, who is of so much better class. I choose TAPIN to win, and suggest that the other places may be filled by PAGE THREE and ROYSTERER. The colt by Prince Gallahad out of Risky, who won the Brocklesby, may in spite of his weight repeat his success in the Manton Two-Year-Old Plate. I choose VITALITY to win the Spring Maiden Three-Year-Old Plate, and PERFECTUS to beat Ruggley in the Thatcham Long Distance Handicap.

GAULTER MORE.

SPORTING PARAGRAPHS.

Taguel broke a blood vessel in the race for the Directors' Plate at Tralee yesterday and was pulled up.

P. O'Hara had two winning rides at Tralee yesterday, his successes being gained on Manister Lass and Aahbranch.

A New York message states that Tommy Gibbons has agreed to meet Gene Tunney in a fifteen round bout on June 12th next.

Mixed Double and Pilatus have been purchased privately from Mr. G. N. Bennett by the Irish Bloodstock Agency for shipment abroad.

The following are doubtful runners at Newbury to-day:—Two-Year-Old Plate—Urgent. Wilts Plate—Branxholme. Thatcham Handicap—Old Nic. Spring Plate—Miss Flapperton colt.

The following, among others, are due to meet their engagements at Newbury to-day:—Scrambler, Mariquita, Grey Steppe, Rugeley, Gratwich, Ocean Rover, Honey Bunch, Mesco, Grand Canyon, D'Orsay, Imperator, Royal Hussar, Rally, Nuisance, Water Wraith, Last Crop, Irish Dream, Wild Almond, Dumas, Scullion, Baal, Procis, and Lilt Boy.

Scottish football and athletic circles have sustained a severe loss by the death in Glasgow yesterday of Mr. Robert Livingstone, aged over seventy. Mr. Livingstone was for a long period official handicapper to the Scottish A.A.A., while he was also a pioneer in football journalism, and was one of the founders of *Scottish Sport*, a weekly journal.

Some jockeys' engagements at Newbury to-day:—Two-Year-Old Selling—Jael colt (McLachlan, senior), Bally Nuisance (R. Jones), Scramble (G. Bezant), Wilts Plate—Glenogle (Elliott), Royal Hussar (R. Jones); Bridge of Dun (H. Jellis), Procis (Richards), Manton Plate—Risky colt (E. Leach), Blue Sand colt (V. Smyth), Mountain Gift (Donoghue), Shower of Gold (J. Lesch), Mountain Miss gelding (Bullock). Thatcham Handicap—Perfectus (J. Childs), Confirmation (McLachlan, junior), Purple Image (F. Dempsey), The Ock (K. Robertson), May Eve (W. Alford). Spring Plate—Jovial Monk (J. Childs), Marmot (R. Jones), Natalis (H. Jellis), Wallop (V. Smyth).

BRITISH WARM DISQUALIFIED.

The objection lodged against British Warm, the winner of the Open Selling Hurdle Race at Sandown Park on March 21st, on the ground of wrong ownership, was gone into by the Stewards at Newbury yesterday. The Stewards upheld the objection, and awarded the race to Barrackton Lad. Milton becomes third. Barrackton Lad will be submitted for sale at Folkestone on Wednesday next.

NEWBURY RESULTS.

2.0—JUVENILE SELLING PLATE of 200 sovs. Two-year-olds. Second saves entrance. 5 f.

Mr. C. Y. Tabor's ch. c. HUNTING HARRY, by Grey Fox II.—Bendrella. 4-9 ..... P. O'Hara 1
Mrs. J. Bancroft's EITHERN VILLY. 8-6 ..... Bowen 2

Also ran—Victory (Childs), Hollar (G. Richards), Icemond filly (L. Brown), Golden Jest filly (J. Evans), Nellie Symons filly (W. McLachlan, jun.), Gold Currency (W. McLachlan, jun.), Jurassic filly (J. Kirby), Indian Song (C. Elliott), Quarrel filly (E. Piper), Tamora (G. Bryant), Holy Land (F. Lane), Dawn of Hope (S. Donoghue), Addition (J. Brennan), India's Charm (C. Smirke), Princess William colt (H. Wragg). Off 2.2. (Winner trained by Tabor.)

Betting—"Sporting Life"—4 to 1 agst. HUNTING HARRY, 6 to 1 each India's Charm and Dawn of Hope, 7 to 1 each Indian Song and Eithern filly, 8 to 1 Tamora, 100 to 8 each Hollar, Vain Lady gelding and Gold Currency, 25 to 1 any other.

Won by half a length, a head. India's Charm was fourth and Quarrel filly last.

The winner was sold to Major Wegland for 340 guineas.

2.30—COMPTON SELLING HANDICAP PLATE of 250 sovs. Second saves entrance. 2 m. 1 f.

Mr. F. W. Shaw's ch. m. BROKEN VOW, by Steadfast—Lament. 6. 7-4 ..... J. Sirett 1
Mr. A. H. Tennent's SODALIS. 6. 7-9 ..... E. Robertson 2

Also ran—Scapin (F. Lane), Prince Regent (J. McLoughlin), Sirvanne (J. Evans), Montague (M. Beary), Gniocchi (A. Berry), Perico (W. Norton), Cambio (D. Boxhall), Oak Twig (B. Lynch), Pommel (F. Fox). Off 2.31. (Winner trained by G. Bennett.)

Betting—"Sporting Life"—5 to 4 agst. BROKEN VOW, 6 to 1 each Philter and Montague, 8 to 1 Scapin, 10 to 1 each Silvanus and Cambio, 100 to 8 Pommel, 100 to 6 any other.

"Sporting Chronicle"—6 to 4 agst. BROKEN VOW, 6 to 1 each Philter and Montague, 8 to 1 Scapin, 10 to 1 each Silvanus and Cambio, 100 to 8 Pommel, 100 to 6 any other.

Won by half a length; two lengths.

The winner was bought in for 420 guineas.

3.10—GREENHAM PLATE of 1,000 sovs. Three year olds. Second 100 sovs., third 50 sovs. 1 m.

Mr. W. M. G. Singer's b. c. SPARUS, by Gainsborough—Flying Spear. 9-4 ..... F. Bullock 1
Sir G. Bullough's EL CACIQUE, 9-1 ..... C. Elliott 2
Mr. J. Dennis's REGGIE. 8-5 ..... H. Jellis 3
Mr. J. White's Sir Kenneth, 9-1 ..... S. Donoghue 0
Lord Derby's Silver Idol, 9-1 ..... W. McLachlan, sen. 0
Sir A. Bailey's Pedlar, 8-5 ..... A. Smirke 0
Sir A. Bailey's Sherwood Starr, 8-5 ..... M. Beary 0
Sir W. Cooke's Valiance, 8-5 ..... J. Evans 0
Mrs. R. C. Dawson's Imparal, 8-7 ..... R. Perryman 0
Vicomte de Fontarce's Galloper Hope, 8-5 ..... G. Green 0

Lord Glanely's Skysignal, 8-5 ..... R. Perryman 0
Mr. F. Gretton's Culland, 8-5 ..... F. Lane 0
H.H. Aga Khan's Vermilion Pencil, 8-5 ..... C. Semblat 0
Major G. Loder's Spelthorne, 8-5 ..... G. Archibald 0
Lord Mount Edgcumbe's Golden Eaglet, 8-5 ..... Childs 0

Major Parr's Silver Idol, 8-5 ..... H. Beasley 0
Mrs. H. Dayrell's Tatra, 8-2 ..... F. Fox 0
Capt. P. Oosch's Pagilla, 8-2 ..... W. McLachlan, jun. 0
Mr. Sol Joel's The Monk, 8-2 ..... H. Wragg 0

*Dead-heat for second place.

Off at 3.20. (Winner trained by A. Taylor.)

Betting—"Sporting Life"—11 to 2 agst. Sir Kenneth, 6 to 1 El Cacique, 8 to 1 each Mr. Skysignal and Aske, 10 to 1 each SPARUS and Galloper Hope, 100 to 9 Silver Idol, 20 to 1 any other.

Sporting Chronicle"—11 to 2 agst. Sir Kenneth, 5 to 1 El Cacique, 8 to 1 each The Monk, Skysignal and Aske, 10 to 1 each SPARUS and Galloper Hope, 100 to 9 Silver Idol, 20 to 1 any other.

El Cacique walked to the post several minutes after the others. Mr. Marsh effected a splendid start. Skysignal, in the centre, made play from Silver Idol (on the left), Sherwood Starr (on the right), Imparal (in the centre), Foxlaw, Sparus (on the left), Aske (on the right), and Galloper Hope, for half a mile, when Silver Idol joined Skysignal, after being pursued by Imparal, Sparus, Sherwood Starr, Foxlaw, and Spelthorne two furlongs from home. Shortly afterwards Imparal was beaten, as also were Sherwood Starr, Foxlaw, and Spelthorne, two furlongs from home. Sparus then took second place on the extreme left, and, taking command at the distance, Mr. Singer's colt resisted the challenges of Reggie and El Cacique in the last hundred yards, and won by a neck; a dead-heat for second place. Silver Idol was fourth, Skysignal eighth, Foxlaw ninth, Galloper Hope tenth, Imparal eleventh, Sherwood Starr twelfth, Vermilion Pencil thirteenth, and Paquita last.

3.45—SHIVELEY HANDICAP. A Plate of 500 sovs. Second 50 sovs., third 25 sovs. 5 f.

H.H. Aga Khan's ch. c. DIACQUENOD, by Diadumenos—Miss Cobalt. 3. 7-13 ..... F. Dempsey 1
Mr. H. L. Cottrill's SHY WARRIOR. 4. 6-13 ..... Burns 2
Mr. A. Boutall's (jun.) HERMES. 3. 7-1 ..... Sirett 3

Also ran—Precious (L. Brown), Stanhope (S. Donoghue), Compiler (J. Kirby), Cleone (G. Archibald), Gravina (M. Beary), Iceberg (F. Lane), Dorian (G. Walsh), Scamp (G. Richards), Abbey Island (A. Berry), Eulalie (W. Alford), Argozone (K. James), Tetrance (A. Orme), Anchorsholme (D. Morrie), Counter Fierce (H. Leach). Off at 3.50. (Winner trained by R. Dawson.)

Betting—"Sporting Life"—11 to 4 agst. Shy Warrior, 6 to 1 Cleone, 7 to 1 DIACQUENOD, 8 to 1 Argozone, 10 to 1 each Stanhope and Zoomp, 100 to 6 any other.

"Sporting Chronicle"—11 to 4 agst. Shy Warrior, 6 to 1 Cleone, 7 to 1 DIACQUENOD, 8 to 1 Argozone, 10 to 1 each Stanhope and Zoomp, 100 to 6 any other.

Won by a neck; a short head. Cleone was fourth and Hermes last.

4.15—BERKSHIRE THREE-YEAR-OLD HANDICAP, a plate of 500 sovs. Second 50 sovs., third 25 sovs. 1 m. 2 f.

Mr. W. T. de Pledge's br. f. ZAZA, by Hainault—Simon's Shoes. 7-8 ..... G. Walsh 1
Lord Lonsdale's WARDEN OF THE MARCHES. 9-0 ..... R. Jones 2
H.H. Aga Khan's ZIONIST, 9-0 ..... B. Carslake 3

Also ran—Lomondside (H. Beasley), Hand from Heaven (W. McLachlan, jun.), Sea Jacobite (J. Lane), Rockflower (S. Donoghue), Rummy (G. Richards), Cantata (F. Fox), Gyges (F. Dempsey), Toy Bell (M. Beary), Cold Water (R. James), Treasurer (R. Perryman), Blanc Mange (C. Sones), Blyth Warrior (K. Robertson), Rosslyn (T. Pryor), The Cid (L. Dando), Mulligan (J. Alford), Sceptical (W. Marland), Castledeep (H. Leach), Iris (H. Taylor), Molesmount (A. Berry), Elive (G. Barber), Fiddle and Fife (W. Morton). Off 4.32. (Winner trained by J. Rhodes.)

Betting—"Sporting Life"—7 to 2 agst. Zionist, 9 to 2 Rummy, 6 to 1 Warden of the Marches, 10 to 1 each ZAZA, Gyges and Treasurer, 20 to 1 any other.

"Sporting Chronicle"—7 to 2 agst. Zionist, 9 to 2 Rummy, 6 to 1 Warden of the Marches, 10 to 1 each ZAZA, Gyges and Treasurer, 20 to 1 any other.

Won by a short head; a neck. Blyth Warrior was fourth and The Cid last.

H.H. Aga Khan declared to win with Zionist.

4.45—BECKHAMPTON T.Y.O. PLATE of 200 sovs. Second 20 sovs., third 10 sovs. 5 f.

Mrs. S. Whitburn's b. g. HONK, by Honey Bee —Namur. 9-13 ..... R. Jones 1
H.H. Aga Khan's ROSHUN. 9-13 ..... B. Carslake 2
Mr. Sol Joel's DODDER. 8-13 ..... H. Wragg 3

Also ran—Glaneuse (C. Elliott), Epistle (F. Dempsey), Samum (W. Wells), Lawn Dance (G. Walsh), Dew of June (C. G. Richards), Katie's Carrie (J. Leach), Theodust (B. Lynch), Hinode (H. Robbins), Gay Richard (E. Piper), Synda-Pa (F. Fox), Shako (G. Bezant), Polychrome (F. Lane), Djangli (H. Robertson), Lamplback (T. Carey), Fly Girl (A. Burns), Deduction (F. Winter), Per Mare f. (Horwood), Miss Beryl Ode (Mitton), Powder Box (L. Brown), Constant Lady f. (M. Beary), Elegance (J. King), Ardrossie g. (R. James), Malmsize (T. Pryor), Glaze Wheel g. (J. Childs), Karoma (D. Bonham), Illusion f. (G. Smith), Stargaze (Sayers), West Riding f. (W. McLachlan, jun.), Redeem (H. Beasley), Pluviose (P. Carey), Belle Sauvage (J. Evans), Free Folk (T. Melling), Basket of Flowers (S. Donoghue), Joris g. (F. Bullock), Rosewater (A. Smyth), Arran Rose (W. McLachlan, senior). Off 5.3. (Winner trained by Cottrill.)

Betting—"Sporting Life"—5 to 2 agst. Dew of June colt, 5 to 1 Roshun, 6 to 1 Redeem, 10 to 1 each HONK and Dodder, 40 to 1 any other.

"Sporting Chronicle"—5 to 2 agst. Dew of June colt, 5 to 1 Roshun, 6 to 1 Redeem, 10 to 1 each HONK and Dodder, 40 to 1 any other.

Won by a neck; two lengths. Glaze Wheel gelding was fourth and Lamplback last.

TO-DAY'S SELECTIONS.

NEWBURY SPRING CUP.

The Spring Cup, which is the main feature of the card at the wind-up of the Newbury gathering to-day, will attract the Lincolnshire Handicap winner, and several of those who finished behind him on the Carholme will again oppose him, the following being the list of

PROBABLE STARTERS AND JOCKEYS.

TAPIN, b. c. by La Farina—Malitana (M. Kenavan) (12lb ex.). 4. 9-0 ..... (Har. Thomlinson)
EVANDER, ch. h. by Polymelus—Semara (Mr. S. Joel). 7. 8-0 (Earl) ..... H. Wragg
D'ORSAY, br. c. by Son-in-Law—Dame (Mrs. S. Whitburn). 5. 8-0 (Cottrill) ..... Jones
CLOUDBANK, ch. c. by Nimbus—Bellingere (Mr. J. White). 4. 7-10 (Ward) ..... M. Beary
FADDY, b. c. by Golden Sun—Shamourne (Lady Bradford) (12lb ex.). 4. 7-8 (J. M. Bell) ..... F. Dempsey
ROYSTERER, br. c. by Rochester—Mirrella (Lord Durham). 4. 7-4 (Lambton) ..... T. Weston
HELIASTER, b. or br. c. by Sunstar—Barbet Heleonora (Sir W. Cooke). 5. 7-1 (Platt) ..... H. James
DUMAS, ch. g. by Marien—Judea (Mr. F. Hardy). 5. 7-1 (Hogg) ..... G. Richards
SCULLION, b. c. by Junior—Mullion (Mr. G. Hardy). 5. 7-0 (Hogg) ..... J. Neale
SNUGGER, b. h. by Lie-a-Bed—Bon Gown (Mr. O. Rayner). 6. 6-12 (Earl) ..... F. Bullock
IRISH EAGLE, b. h. by Alglon—Molly O'Hara (Mr. Weil). 7. 6-10 (W. Nicholls) ..... Barber
PAGE THREE, ch. h. by Zria—Third Page (Mr. Bode). 6-10 (Dundas) ..... Lynch
MOTHER'S SON, b. g. by Torloisk—Per Mare (Mr. T. Higgs). 4. 6-7 (Higgs) ..... Allord
MADEMOISELLE M., ch. f. by Somme Kiss—Violet Tints (Major J. Paget). 4. 6-0 (Dalley) ..... D. Morris
GREEN FIRE, ch. c. by Sunstar—Green Cloth (Mr. S. Joel). 4. 7-9 (W. Earl) ..... A. Burns
BLACK SHEEP, br. g. by Black Jester—Lady Baba (Lord Astor). 4. 7-6 (A. Taylor) ..... Marland
*PURPLE SHADE, gr. c. by Royal Canopy—Queenie (Mrs. Bancroft). 4. 7-3 (Easterbee) .....
ABELIAIS, br. f. by Flying Orb—Cymramisa (Mr. G. Strong). 4. 7-1 (Boucher) ..... J. McLoughlin
BRIMSTONE, b. g. by Rock Flint—Berneva (Mr. J. White). 4. 6-7 (L. Ward) ..... H. Leach
TURNIPS, b. c. by Gironde—Heet (Mrs. C. Stevens). 3. 6-0 (C. Stevens) ..... W. Morton

MISS BESSIE (Lord Astor) ..... Taylor 8 11

JOHN DENIS, br. c. by Trechenia—Crowden (Sir A. Bailey). 4. 8-7 (Hartigan) ..... J. Streit

*Doubtful starter.

The penalty incurred by Tapin brings his weight up to 9st., which is only 7lb. more than he carried in the first of the Spring handicaps, and his success on that occasion was so easily achieved that there is no knowing how much he had in hand. D'Orsay can meet the French colt on 10lb. better terms, and, as I am convinced that Cottrill's charge did not run up to his home trials on the Carholme, I look forward to seeing him make a more prominent show. Other "Lincoln" failures likely to be seen out are Irish Eagle, Page Three, Brimstone, and Mademoiselle M., all of whom are expected to do better; but I fail to see how they can beat the top weight. It is rather significant that Caravel gives way to Black Sheep, and the success of Sparus in the Greenham Plate would appear to indicate that A. Taylor has his charges in condition earlier than usual. If a surprise is effected it may be by the aid of Nane Snugger, and I regard this lightly-weighted four-year-old as the danger to

TAPIN.

In the Manton Plate Risky colt and Mountain Mist gelding can renew their Lincoln antagonism, but as the latter has an advantage of 12lb. in the weights for a two lengths beating this may prove sufficient to reverse the earlier placings. There is much, however, to be said in favour of Grey Steppe, who ran Malina to a head at Warwick on Monday, and only in the absence of Grey Steppe should I take sides with Mountain Mist gelding. Selections:—

T.V.O., Selling Plate—Jael colt.
Wilts Plate—Royal Hussar.
Spring Cup—Tapin.
Manton Plate—Grey Steppe; if absent, Mountain Mist gelding.
Thatcham Handicap—Confirmation.*
Spring Plate—Jovial Monk.

DOUBLE—Confirmation and Jael colt.

2.0—TWO-YEAR-OLD SELLING PLATE of £300. 5 f.

	st. lb.
JAEL c. (Lord Zetland) ..... Dundas	8 9
BALKAN ROSE (Mrs. Tabor) ..... Tabor	8 6
GOOD HAND (Mr. White) ..... Ward	8 6
DAWN OF HOPE (Mr. White) ..... Ward	8 6
TADPOLE (Sir Robert Wilmot) ..... Owner	8 6
(The above have arrived.)	
TIPSY CAKE c. (Mr. Collins) ..... Collins	9 0
URGENT (Mr. A. Edge) ..... Poole	8 11
BALLY NUISANCE (Mr. Cottrill) ..... Owner	8 6
LADY LONG (Mr. Hartigan) ..... Owner	8 6
PERGOLA f. (Mr. H. R. Lawrence) ..... Gwilt	8 6
SCRAMBLE (Mr. A. de Rothschild) ..... Pratt	8 6
WILKSTAR (Mr. Schaverien) ..... Nugent	8 6
LAST CROP (Mr. H. Shaw) ..... Gwilt	8 6
POLYDHOW f. (Mr. Stephens) ..... Beardsley	8 6
SURPRISE PARTY (Mr. Benson) ..... Piggott	8 6

2.30—WILTS SELLING PLATE of £350. 7 f.

	Age. st. lb.
BROWN POM (Mr. G. Hooper) J. Dodd	3 9 4
BEDA (Mr. E. G. de Mestre) ..... Owner	5 9 1
BALBLANEY (Mrs. Bancroft) (£50) ..... Easterbee	4 8 13
GLENOGLE (Mr. Neville) (£50) ..... Woodman	6 8 13
BRIDGE OF DUN (Mr. Jeffrey) (£50) ..... Higgs	5 8 13
HIDEAWAY (Mr. Cohen) (£50) ..... Tabor	5 8 10
UNCLE BONES (Mr. A. Goldwater) (£50) ..... Hammond	5 8 10
SWEET MARIE (Mr. H. Lees) ..... C. Stevens	3 8 5
RUM AND COFFEE (Mrs. Stevens) ..... Stevens	3 7 5
ITALIAN QUEEN (Mr. Thornton) ..... Dodd	3 7 5
LADY HATTON (Mr. J. White) ..... Ward	3 7 5
(The above have arrived.)	
SARGON (Mr. B. M. Bullock) ..... Owner	6 9 1
FLOWN AWAY (Lt.-Col. Dansey) ..... Jones	5 9 1
IRISH WAYS (Mr. Frame) ..... Tomkins	5 9 1
DARKIE (Mr. C. Hooper) ..... Dodd	5 9 1
LADY ANITA (Mr. R. H. Hunt) ..... Allnut	5 9 1
CANTELUPE (Mr. W. A. Read) ..... Foster	5 9 1
POLYHISTOR (Mr. Farquharson (£50) ..... Gwilt	6 8 13
GAY CANOPY (Major G. Mundy) (£50) ..... Whitaker	6 8 13
MILTON (Mr. Bowerman) (£50) ..... Poole	5 8 13
GRAND CANYON (Sir H. C. Owen) ..... Bell	4 8 11
DUNKIRK (Mr. R. C. Dawson) (£50) ..... Owner	8 8 10
PROCIS (Mr. A. Douglas-Pennant) (£50) ..... Hogg	6 8 10
BRANXHOLME (Miss F. Goodman) (£50) ..... Hulme	6 8 10
NEIL DAY (Mr. Shaw) (£80) ..... Bennett	8 8 10
MONTANO (Mr. F. Parnell) (£50) ..... R. Payne	4 8 9
BALLYHANWOOD (Mr. Hill) (£250) ..... Tabor	4 8 6
ROYAL HUSSAR (Mr. Solomon) (£50) ..... Cottrill	9 8 6
MADAME MARJORY (Mr. H. Stephens) ..... Beardsley	4 8 6
TRAGACANTH (Mr. W. Whiteman) (£50) ..... Duller	4 8 6
STEFANOVITCH (Lady Hillingdon) ..... Darling	3 7 8
WHITE ROCK (Mr. E. H. Gregory) ..... Rayson	3 7 8
ROYAL STAR (Mr. Sol Joel) (£50) Earl	3 7 3
COUGHDROP (Mr. King) (£50) ..... Leach, jun.	3 7 3
GRATWICH (Mr. Gretton) (£50) ..... Moreton	3 7 0
FLYING FINCH (Capt. Barnett) (£50) ..... Owner	3 7 0
IRISH DRUM (Mr. Gwilt) (£50) ..... Owner	3 7 0
ROSSLYN IDOL (Mr. G. G. Ruddle) (£50) ..... Private	3 7 0
IRISH MERE (Mr. White) (£50) ..... Ward	3 7 0
GOLLY-EYES (Mr. F. Hartigan) (£50) ..... Owner	3 7 0

3.10—NEWBURY SPRING CUP, a handicap plate of £1,500 (including a cup value 50 sovs. at option of winner). Second receives £250, third £200. Winner after March 12, at noon, 5lb. 1 m.

	Age. st. lb.
FOR PROBABLE STARTERS AND JOCKEYS SEE TO-DAY'S SELECTIONS.	

3.45—MANTON TWO-YEAR-OLD PLATE of £500. 5 f.

	st. lb.
RISKY c. by Prince Galahan (Mr. Jardine) ..... Leach, sen.	9 8
CINZANO (Mr. Joseph Benson) ....P. Lowe	8 10
RECONFORT (Mr. Paul Casimir-Lambert) ..... R. Jones	8 10
BRAZEN (Sir Charles Hyde) ..... Higgs	8 10
FRANCISQUE (Mrs. Sol Joel) ..... Earl	8 10
DEW OF JUNE c. by Abbots Trace (Lord Dewar) ..... Leach, sen.	8 10
BLUE SAND c. by Turbine (Mr. H. Escott) ..... Owner	8 10
MOUNTAIN GIFT (Eleanor Lady Torrington) ..... Bartholomew	8 10
DARK BLUE F. by Golden Orb (Sir William Cooke) ..... Platt	8 7
REVOKE F. by Mountaineer (Lord Fitzwilliam) ..... Dundas	8 7
FAIR SLAVE (Mr. D. M. Gant) ....P. Lowe	8 7
SHOWER OF GOLD (Lord Londonderry) ..... Pickering	8 7

(The above have arrived.)

DENNIS (Sir Abe Bailey) ..... R. Day	8 10
ASTROLOGER (Mr. McCalmont) ..... Peters	8 10
DESPINA c. by Pelops (Mr. Michalinos) ..... F. Scott	8 10
WISE MOVE (Mr. Harry Powney) ..... Foster	8 10
POURVILLE c. by Herodote (Mr. W. Read) ..... Foster	8 10
HOPPY (Mr. George Hardy) ..... Robson	8 10
THREE FENCE c. by Santoi (Mr. M. Duggan) ..... Robson	8 10
SOLSIRA (Mr. R. Farquharson) ..... Owner	8 10
HONEY BUNCH (Mr. M. Wishaw) O. Bell	8 10
SILVER HEEL (Lt. Woolavington) Darling	8 10
THREE FEATHERS (Mr. Watson) ..... Cottrill	8 10
COMPILATION (Mr. Schaverien) ..... Nugent	8 10
DRESS CIRCLE F. by Lomvois (Mr. Sheymond Cohen) ..... Tabor	8 7
IRISH SHORE (Mr. H. Collins) ..L. Collins	8 7
MEGO (Lady Cunliffe-Owen) ..... Bell	8 7
ORANGEADE (Mrs. Drummond) F. Darling	8 7
LA TIGRA F. by Decision (Sir A. Johnstone) ..... Wilmot	8 7
BLACKWOOD (Mr. G. Johnstone) ..... Hogg	8 7
THE LADY OWES (Mr. D. Linday) Private	8 7
DOMRAY (Lord Lonsdale) ..... Templeman	8 7
EPHEMERAL F., by Lomond (Col. Lundgren) ..... Private	8 7
MOUNTAIN MIST G., by Honey Bee (Mrs. Eyssgth) ..... Watts	8 7
PERILENA (Mr. W. Read) ..... Foster	8 7
GREY STEPPE (Mr. H. Shaw) ..... Foster	8 7
SWEET WHISPER (Mr. H. Shaw) ..... Moreton	8 7
THE RISING WELL (Major Steel) ..... Watts	8 7
WATER-WRAITH (Mrs. Whitburn) ..... Cottrill	8 7
LADY BLUE (Mr. F. Wilmot) ..... G. Peole	8 7
IMPERATRICE (Lord Woolavington) ..... F. Darling	8 7

4.15—THATCHAM LONG DISTANCE HANDICAP of £300. Second receives 100 sovs., and third 25 sovs. 2 m. 1 f.

	Age st. lb.
PERFECTUS (Mr. Gordon) ..F. Leader	6 9 0
SPITHEAD (Lord Derby) ..... Lambton	6 8 11
CONFIRMATION (Mr. S. Cohen) ..... Tabor	5 8 8
ROYAL ARCHER (Mr. O. Rayner) ..... East	4 8 5
PURPLE IMAGE (Mrs. J. Bancroft) ..... Easterbee	4 7 8
MAY-EVE (Mr. F. Parnell) ..... McKie	5 7 6
DUFFY (Mr. R. C. Kidd) ..... Woodman	8 7 0
ASH TRAY (Mr. M. G. Hartigan) Owner	6 6 9

(The above have arrived.)

PADDY (10lb. ex.) (Lady Bradford) ..... J. M. Bell	4 8 12
RUGELEY (Mr. F. Gretton) ..... Moreton	5 8 9
ORMADA (Mr. G. C. Lees-Milne) Powell	4 8 7
BRISL (Mr. J. C. Baird) ..... Hogg	5 8 6
CORAZON (Mrs. Bennett) ..... Owner	7 8 3
MIDNIGHT FOLLY (Mr. H. Stokes) ..... Hammond	5 7 9
OLD NIC (Sir Henry Bird) ..... Smyth	4 7 9
WEATHERTIDE (Mrs. Adam Scott) ..... A. Scott	4 7 6
CARTHAGE (Mr. G. Duller) ..... Owner	6 7 6
THE OCK (Mr. J. R. Cottrell) ..Gilbert	6 7 6
SEEKER (Mr. Lofthouse) ..... Roberts	4 7 6
NANE COCIL (Mr. Adam Scott) ..... Owner	4 7 3
SHINING KISS (Mr. Langlands) ..... Owner	4 7 2
BUFFOON (Mr. Bartholomew) ..W. Jones	7 7 1

4.45—SPRING THREE-YEAR-OLD PLATE of £300. Second receives £30. 1 m.

	st. lb.
JOVIAL MONK (His Majesty) ....W. Jarvis	9 0
MARMOT (Mrs. J. Bancroft) ..... Easterbee	9 0
WINOVA (Mrs. N. Brownlee) ..... Higgs	9 0
MAJOR HUMMER (Mr. Colebeck) ....Owner	9 0
QUEENSLAND (Sir W. Cooke) ....Owner	9 0
ROSSITA (Mr. R. Farquharson) ....Owner	9 0
SERETH (Mr. C. W. Gordon) ..... Jarvis	9 0
VITALITY (Sir E. Hulton) ..... Jarvis	9 0
MANIFEST (Mr. A. de Rothschild) Watson	9 0
SIR KENNETH (Mr. J. White) ....L. Ward	9 0
COURT JESTER (Lord Zetland) ....Dundas	9 0
FLYING WIZARD (Capt. F. Barnett) Owner	8 11
ROCKFLOWER (Mrs. A. Bendir) E. Harper	8 11
SMOKE RING (Col. R. Fitzgerald) R. Lewis	8 11
NATALIS (Mr. W. T. Higgs) ..... Owner	8 11
PTOLEWAIS (Mr. Sol Joel) ..... Earl	8 11
VELVET (H.H. Aga Khan) ..... B. Dawson	8 11
WALLOP (Mr. H. Liddell) ..... Woodland	8 11
SIMONSKID (Miss F. Rodocanachi) Powell	8 11
THRODORA (Mr. R. W. Tharp) ..... Owner	8 11
ROYAL ACADEMY (Mr. F. Weeden) Larkin	8 11
BAKEFLI (Sir Robert Wilmot) ..... Owner	8 11

(The above have arrived.)

MISS FLAPPERTON C., by Junior (Sir A. Bailey) ..... R. Day	9 0
PERFECT SON (Sir A. Butt) ..... Woodland	9 0
MORO (Mr. L. E. Cribbett) ..... Clancy	9 0
IMPERATOR (Sir H. Cunliffe-Owen) ..O. Bell	9 0
TOGA (Mr. R. Farquharson) ..... Owner	9 0
PRINCETS (Mr. F. T. Hulse) ..... Newey	9 0
LIFE ROW (Mr. G. Hardy) ..... Hogg	9 0
COLOSSEUM (Lord Hillingdon) ..S. Darling	9 0

FINANCIAL NEWS AND NOTES.

MARKETS AT A GLANCE.

WEDNESDAY NIGHT.

STOCKS AND SHARES :—

London Markets cheerful.

Dublin Market steady—Excited dealings in Guinness Shares up to 65 and down to 62½.

National Loan, 96.

Birmingham Motor Shares firm.

Manchester Textiles improving.

New York Stock Market strong.

BANK OF ENGLAND RATE ...	5	per cent.
SAME DAY LAST YEAR	4	,,
IRISH BANKS RATE	6	,,
Do., DEPOSIT RATE	2½	,,
Do., OVER £500	3	,,
LONDON DAY-TO-DAY LOANS.	3½-3	,,
Do., CALL MONEY	3	,,

IRISH STOCK EXCHANGES.

DUBLIN.

GUINNESS FURTHER "BOOM," BUT CLOSED MATERIALLY UNDER BEST. IMPERIAL TOBACCOS AND COURTAULDS GOOD.

As on the previous day, the market in Guinness Ord. Shares monopolised practically all attention on the Stock Exchange owing to the wild price movements, influenced by a renewal of equally vague unauthorised rumours regarding the so-called intentions of the Board as to further bonus, present earnings, and future distributions, despite what the Chairman said at the last annual meeting—that any increase in the interim dividend would be practically at the expense of the then disproportionate final distribution, and warning the shareholders to that effect.

The Funds were good. The half-year's dividends, payable 1st June, on Government National Loan and War Loan 5 p.c. and 4½ p.c. Stocks will be deducted at the end of this month. Bank Stock was pressed back 1 further. Home Rails were still disposed to mark time or slip back. Dublin United Tramway Ord. Shares fell back sharply in sympathy with the dulness in the Pref. Shares of late. Courtaulds rallied, but Textiles proved mainly discouraging. Imperial Tobaccos were buoyant, and closed at a good advance. Burkes turned sellers, and Dockrells closed in demand.

Compensation Loan repeated 92.

British Funds were idle, but strong. War Loan 5 p.c. rose ½ further to 102¾. Conversion 3½ p.c. ¼ to 77¼, and India 3½ p.c. ½ to 67½, while Guaranteed 2½ p.c. repeated 57. Funding Loan at the later market rose ⅛ to 88⅛.

Dublin Corporation Stock repeated 72.

In Banks, Bank Stock fell ½ to 253½, while Nationals repeated 20½, and Provincial New were still called 20½ buyers. Royals rose ¼ to 14¼.

Among Breweries, Guinness Ord. rose 2½ to 62½, after often wild speculative dealing at 62, 63, 65, 64½, 64, 64½, 63, 62, 62½, 63, 62, 63, 63¼, 62, 62½, ¼, again realised 71s. for a breezen lot.

Marconi New 5s. paid repeated 10s., and the Old Shares rose 9d. to 32s. 9d. at the later market.

In Home Rails, Great Northern, at the earlier market, closed nominally ¼ higher at 50 to 50½, but later fetched 50 again. Great Southern Ord. repeated 30½ and City of Dublin Junction Guaranteed 52, but the Pref. fell ½ to 40 and the Debs. ½ to 63.

Dublin United Tramway Ord. Shares were weak, and fell ¼ to 6¼.

Alliance Gas Ord. fell ⅛ to 7⅛.

In Bakery Shares, Bolands repeated 50s., the Debs. 6½, and Johnston Ord. were again called 60s. 6d. bid.

Manufacturing Shares were not without feature. Imperial Tobacco rose 3s. 6d. to 58s. 6d., 95s. 6d. 96s. 6d., and Canadians 3d. to 30s. Bleachers opened 3d. better at 71s. 3d., but fell back again to 71s. Coats fell 6d. to 52s. 9d. 62s. 6d., and the £10 Pref. repeated 12½. Cottons fell 7½d. to 61s. 3d. Goulding Debs. repeated 70s. 6d., but Lever Bros. 8 p.c. Pref. eased 1½d. to 20s. 10½d. Courtaulds further rose to 89s. 6d., 89s. 3d., 89s. 1½d., 89s. 3d., and the Pref. realised 19s. 3d.

Dunlop Rubber Ord. realised 12s. 6d., 12s. 9d., 12s. 7½d., 12s. 6d.

In Trading, etc., Burke Ord. fell 1s. to 81s., and the Pref. repeated 76s. 9d. Dockrell Ord. and Pref. were both bid for at 14s. 6d., compared with 13s. 11d. and 14s., the respective previous quotations. *Irish Times* Pref. show no change at 73s.

BUSINESS DONE AT ALL SESSIONS.

Transactions for cash marked "c."

Compensation Stock ..... (92)	92
5% War Ln.(101½)	102¾
Funding Loan.(88½)	88⅛
Conver. Loan.....(76½)	77¼
Nat. Land.....(57)	57
India 3½% .....(67½)	67½
Dublin Stock....(72)	*72c
Bank of Ireland (294½)	295¾c
National .....(20½)	20⅝
Royal .....(14)	*14¼
Castlebellingham Brew. Ord. .....(71½)	*71½
Guinness..(59½)	62 3 5 4¼ 4 4¼ ½ 2 2¼ 3 2½ 3 3¼ 3 2½ ¼
G.N. Ord.....(50)	50
G.S. Ord. .....(30½)	*30½
Do. Pref. .....(40½)	*40 ½
Do. Guar. .....(62)	62
Do. Deb.....(63½)	*63½
Clogher Valley (97⅛)	97⅛
Dublin Tram....(64)	64
Alliance Gas...(7⅛)	7⅛

*Odd lot. † bid, ‡ asked.
(Last business done given in parentheses).

IRISH BANKS' RATE.

Discount	6 p.c. 5th March, 1925.
Deposit	2½ p.c. 5th March, 1925.

STOCK EXCHANGE SETTLEMENTS.

Mining contango day ...	1 April 20
General contango day...	1 April 21
Ticket day	1 April 22
Account day	April 21 April 23

BELFAST.

The exchange was fairly active. Five per cent. War Loan advanced to 102, Consols 56½, War Bonds 105½, Local Loans 66⅛, Northern Bank A, 5½, Standard Bank of South Africa 11½, Belfast Harbour Commissioners 3½ per cent. Stock 71½, London North-Eastern Def. Ord. 25½, York Street Flax Spinning Co. 6 per cent. Pref. 10½, Dunville and Co. 14, British-American Tobacco 118s. 3d., Imperial Tobacco 95s. 3d., Cuthbert Ord. 32s. 6d. Dunlop Rubber advanced to 12s. 7½d., Lagan Vale Estate 17s. 6d., Courtaulds 89s. 3d., Chartered 22s. 3d.

FINANCIAL PARAGRAPH.

ULSTER FARMERS' PRODUCE CO.

At a meeting of the Board of Directors of the above company, held at 5 Royal avenue, Belfast, Lieutenant-Colonel A. MacCullah resigned his position as a managing director in order to devote his whole time as the company's representative at the principal cross-Channel markets.

The List will be CLOSED on or before TUESDAY, 14th day of APRIL, 1925.

Dublin Port and Docks Board Redeemable Stock

Issue of £292,000 5 Per Cent. Dublin Port and Docks Board Redeemable Stock (1962-1965)

PRICE OF ISSUE, £87 10s. PER CENT.

INTEREST PAYABLE 1st JANUARY and 1st JULY.
Two months' Interest payable 1st July, 1925.

Principal repayable at par on 1st January, 1965, the Dublin Port and Docks Board having the option of redemption, in whole or in part, on or after 1st January, 1962, on giving six months' notice.

£5 0 0 PER CENT. PAYABLE ON APPLICATION.

£87 10 0 " " " ON 14th MAY, 1925.

Full Copies of the Prospectus and Forms of Application may be obtained at the BANK OF IRELAND and its Branches, or at any Bank in the Irish Free State, and from Members of the Dublin and Cork Stock Exchanges.

LONDON STOCKS CHEERFUL.

50-POINT RISE IN GUINNESS.

With the turn of the quarter, the London Stock markets developed a more cheerful tone. Investment securities showed a better tendency, and Industrials moved up in a number of instances. Oil shares firmed up, but eased later in the day. In the Mining section prices improved after a dull start. In British Funds, War Loan Fives were again a feature of interest, the price rising further to 101¾, or ¼ better on the day. Others, although firm, showed no material alteration on the day. A firmer tendency was manifest in Banks, Lloyds rising a further 3d. to 53s. 6d., while Hong Kong at 13⅜ and National Provincial (£4 paid) were ¼ and ⅛ higher, respectively. A fairly steady tone characterised Telegraphs, and price changes were small. Radio Corp. Common gained ¼ to 10⅛. Among Breweries, Guinness Ord. were again a feature of strength, the final quotation being 50 points better than the overnight price and 85 points higher than the week-end figure. Watney Combe Def. gained 2 points to 24½, and Distillers put on ½ to 2½. Steels were quiet and without much alteration. Vickers, however, finished 3d. lower at 8s. 9d. Newspapers were firm, but final prices were much the same as before. Among Nitrates, Lautaro gained ¼ to 3⅛. Textiles were stronger. There was a better tendency in the Industrial section as a whole. British-American Tobacco gained 6d. to 16s. 6d., while Imperials were a feature of strength, the final quotation being 1s. 9d. up at 96s. Carreras were 8½, which constitutes a new high record. Swedish Match "B" gained ¼ on the day, while Associated Cement Ord. and Pref. were both 6d. higher.

FOREIGN BONDS STEADY.

Among Foreign Government stocks, French Loans dropped back with the rate of exchange, and at the finish the Fives at 19 and the Fours at 15 ex div. were both ½ down. Greek Sevens were a very firm spot, finishing ½ higher at 92½. German Threes were quoted ex div. at 6. Brazilian issues were quiet, the 4 p.c. (1889) being 42 ex div., and the Funding Bonds 86 ex div. Peruvian Corps. were generally maintained, the Ord. being 32, the Pref. 31½, and Debs. 98 ex div. Uruguay 3½ p.c. improved to 61½, or ½ to the good.

RAILS FIRMER.

A firmer tone developed in Home Rails, and where price movements occurred higher levels were returned. Great Westerns gained ½ to 99½, as did Midlands to 91½, while North-Eastern Def.-Ord. at 25¾ ex div. were 1 better. Metropolitan Districts finished ¼ on at 49, and among Southerns the Pref.-Ord. at 81½ were ½ to the good.

With the exception of a recovery in Canadian Pacifics, Colonial and Foreign Rails were dull. "Canpac" gained 3 points on the day to 147. Grand Trunk issues and Buenos Ayres were all unchanged, but Cordoba Centrals dropped back further to 15, or ¼ down. Entre Rios Ord. shed ½ to 33¾, as did the 6 p.c. Cum. Pref. to 84½. Among Mexican, the 6 p.c. Pref. lost a point to 18.

OIL SHARES FIRMER.

Following the improvement of the preceding day, Oil Shares made a strong start yesterday, being assisted by the higher prices received from New York overnight. Although the volume of transactions was not sufficiently large to allow of the early advances being fully maintained, the prices of the leading shares were generally higher on balance, despite a certain amount of liquidation induced by the recovery. An outstanding feature among the recognised leaders was again provided by Anglo-Americans, these shares coming over higher from New York, and further advancing during the day. The buying of these shares is attributable to favourable anticipations in regard to the annual report, which should be available shortly.

RUBBER SHARES FIRM.

A slightly irregular tendency was displayed in the Rubber Share market at the opening yesterday, but later a harder tone became noticeable, and at the finish a fairly firm tone prevailed. Business was again on a rather small scale, and price-movements were for the most part narrow. Sapong were a good spot, and the final quotation showed an improvement of 1s. 3d. to 46s. 3d., Seafield at 13s. 9d. and Pataling at 22s. 3d. were both 1s. higher. The price of rubber fell to 20½d. per lb.

TEA SHARES FIRMER.

Despite the fact that business in the Tea Share market yesterday remained on an extremely small scale, the firmer tone evident on the previous day continued, and prices were again on the upward trend. Price-changes were fairly numerous, and, with a couple or so small exceptions, they all showed a balance in favour of holders. Amalgamated Estates spurted to 40½, or 1½ points better than the previous closing rate, while Cons. Tea and Lands at 34½ were 1½ to the good. Ceylon Plant. firmed up to 5½, or ⅛ up, while Chulsa gained 1s. 10½d. to 58s. 10½d. British Indian finished showing an increase of 1s. 3d. on the day to 86s. 3d., while Darjeeling Consols put on 10½d. to 62s. 3d. Dooars were a good market, and at the close they were 1s. 6d. higher at 70s. 4½d., while Doom Dooma gained 1s. 3d. to 98s. 9d. Jokai easily regained their loss of the previous day, the closing quotation being 1s. 6d. better at 84s. 9d. Jhansie and Jorehaut both gained 1s. 3d., while Lungla put on 1s. 1½d. Upper Assam finished 1s. 3d. to the good at 82s. 6d., while Singlo at 74s. were 1s. 6d. higher.

INDUSTRIALS (AFTER OFFICIAL HOURS)

While it cannot be said that there was any noticeable increase in the amount of business passing in the Miscellaneous and Industrial markets yesterday, the harder tone which developed on the preceding day was again in evidence, being reflected in several directions. Tobaccos claimed special attention, particularly Imperials, which were a strong market on bonus talk, though the view was expressed that there will be no such distribution just yet. They closed 1s. 3d. better at 95s. 9d., after touching 96s. United Souths rose 6d. to 99s. 6d., and Carreras continued their upward movement, the old shares rising 4 to 8½, and the new a like amount to 8⅝, while Cope Bros. moved up to 75s. 6d. The Marconi group was inclined to harden, the Ord. gaining ⅛ at 1¾, while Radio Corporations improved to 10⅛. Textiles had a very firm appearance. Courtaulds commanded renewed support and left off with a gain of 6d. at 89s., and Celanese issues were well maintained at previous levels. Wardle and Davenports, however, receded to 71s. 3d. Bradford Dyers came into demand, finishing 9d up at 80s. 3d. ex div., and rises of 6d. occurred in Sewing Cottons at 61s. 9d. and in Fine Spinners at 61s. 6d. Bleachers further strengthened to 71s. Bank shares displayed little of interest. About the only change in Insurances was a fall of ½ in Sun Lifes to 40. In the Whiskey share group, Distillers received attention and finished with a gain of 1s. 9d. at 58s. 3d., while J. Walker improved to 68s., a rise of 6d. Among Breweries, Guinness again provided the feature, the stock being in good request and rising 50 to 64⅝. Watney Def. put on 2 to 24½, and Ind Coopes moved up to 52s. Courage, however, weakened to 1½, a fall of ⅛, and City of Londons shed 3d. to 59s. Iron, Coal and Steels continued uncertain, though a slightly harder tendency was noticeable in places. In response to a fresh demand Dunlops further improved to 12s. 9d., a gain of 3d. African and Eastern continued in request, rising 6d. to 32s., while Oil Cakes strengthened to 24s. Lever 8 p.c. Prefs., however, were not so good at 21s. Match shares came into request, Bryant and Mays advancing 6d. to 55s. 3d., Swedish "A's" ¼ to 11¼, and the "B's" ⅛ to 10⅛.

LATEST CLOSING AND STREET PRICES.

CONSOLS, ETC.

Consols	56½-57⅛	4½% Conv. Ln.	86½-87½
War Ln. 5½%	102-102¼	5% Treas. Bds. 1921-1923	100-100⅛
do. 4½%	87-87⅛	Irish Land 3½%	67-68
do. 4%	80½-80¾	India 3½%	67-68
do. 4% (Tax Free)	90½-90⅝	do. 3%	57-58
Fund'g Ln'n	88-88⅛	do. 2½%	47-48
Victory Bds	91-92	do. 2½%	104-106
2½% Cons. Ln. 1923-57½		Local Loan	65-66
		Sudan 4½%	103-105

BANKS.

Anglo S. Amer 7½		Lloyds	53 3-54 0+0/3
Australasia	19¾-19¾	Midland	87½-88½
Bank N.S.W.	39½-40½	Nat. Bk.	21½-22½
Do. N. Z.	2½-2⅝	Nat. Prov'l.	11⅝-12 + ⅛
Barclays A	71⅞-72	Royal of Can.	98-99
Brit. Overseas	13½-13¾	Standd. S.A.	11-11½
Can. of Com.	41½-42½	Un. Australia	14½-15
Chart. of India	21¾-21⅞	Westminster	36⅞-37⅛
Hong Kong	13⅞-13⅞ + ⅛		

COLONIAL GOVERNMENT STOCKS.

Aust. Com. 5½ %	100-102	Nigeria 6%	113-115
do. 6%	103-105*	Q'sland 4.1946-29	84-86*
Brit. Col. 4½ 1941	92-94*	do. 6% 1936-46	104-106
Canada 4%	87-88	S. Africa 4%	87-89
do. 4½ 1933-8	99½-100½	do. 5%	104-106
Cons. Ex. Cons.	92-94	S.A. Stk'ck'l. 4%	89-91
Ceylon 4%	107-109	do. 4½%	103-107
N.S.W. 4%	87-89	Victoria 4%	86-88*
do. 5½ 1957-7	97-99	do. 5½ 1923-5	100-102
do. 6½ 1930-40	105-107	W. Aus. 5%	25-45
N. Zeal'd 4. '29.	85-87	do. 6% 1930-40	100-102
			103-5

FOREIGN BONDS.

Mar. 31.			
100¼	Argentine, 1886	99	101
77½	Do. 4 p.c. Hctssting	72	73
100⅜	Do. 6 p.c. Funding, 1900	98	99
43½	Brazil 4 p.c., 1889	41	42*
87⅛	Do. Funding, 1908	86	87
73⅜	Do. 5 p.c., 1914	73	75
96⅝	Chinese 5 p.c., 1896 ...	95	97
83½	Do. 44 p.c., 1898	82	84
69⅜	Do. 6 p.c., 1913	68	70*
102¾	Czecho-Slovakia Bonds...	99	101
82⅞	Estonian Unified	82	84
99⅜	French Loan	18½	19⅛ — ⅛
13⅝	Do. 4 p.c.	14½	13½ — ⅛
19/0	German 3 p.c.	2	2½
100⅝	German 7 p.c.	100½	101¼
91⅜	Greek Loan	90	90½ + ⅛
92⅝	Hungarian 4½ Stg.	92	93½
17⅝	Italian Rentes	16½	16⅝
98⅛	Japan 4 p.c., 1899	96	97
80⅜	Do. 6 p.c., 1924	80	80⅜
38	Mexican 5 p.c. '99	35	36
4⅜	Do. 6 p.c. 10-Y. Treas.	4	4
3½	Peruvian Corporation ...	3½	4
31½	Do. Pref.	31	32
101¾	Do. Deb.	101	102
29¾	Portuguese 3 p.c.	27	29*
—	Spanish 4 p.c.	63	65
61	Uruguay 3½ p.c.	61	62 + ½

BRITISH RAILS.

99	Great Western	98	99 + ⅜
—	Do. Cons. Pref.	98	100 + ⅜
90¾	Lon. & N.E. Ord.	91	92 + ⅜
—	Do. 4 p.c. Pref.	70	78
—	Do. 4½ p.c. Red. Pref.	86	88
—	Do. 5 p.c. Red. Pref.	98	99
—	Do. 4 p.c. Pref., 1923.	75	77
60¼	Lon. & North-East. 5 p.c. Pref., Ord.	69	70*
—	Do. Def. Ord.	28½	29* + ⅛
—	Do. 4 p.c. 1st Pref...	70	72*
—	Do. 4 p.c. 2nd Pref...	70	72*
78½	Metropolitan	78	79
—	Do. 5 p.c. Pref.	48	49
—	Do. District	48½	49½ + ⅛
81½	Southern Pref. Ord.	81	81½
—	Do. "A" Def.	37	38
—	Do. "B"	37	38
—	Do. Def.	25	26
—	Underground Electric ...	24¾	25
90⅜	Do. Income Bonds	90	90⅜
26½	Do. 6 p.c. Debs.	105	106

COLONIAL AND FOREIGN RAILS.

88	Antofagasta	85½	87½
—	Argentine G.W. Ord. ...	82	84
—	Bahia Blanca	—	—
—	Buenos Ayres Consum.	—	½
—	Buenos Ayres Gt. S. ...	80	82
82¾	Buenos Ayres and Pacific	82	84
78	Cordoba Central	14	16* + ½
146½	Canadian Pacific	146	148 + 3
33	Central Argentine	32	33
70	Central Uruguay	70	72
15½	Cordoba Central	14½	15½ — ¾
85	Do. Pref.	84	86
32½	Do. 2nd Pref.	30½	32½
33½	Entre Rios	33¼	34½ — ¼
—	Do. 5 p.c. Pref.	83	84
—	Grand Trunk Pac. Deb..	72	76
—	Grand Trunk 4 p.c. Guar.	77	79
—	Do. 5 p.c. Pref. Debs.	77½	79½
26½	Leopoldina	27¼	29½
7½	Mexican Rails	7	8
22	Do. 4 p.c. Pref.	22	24
11½	Do. 6 p.c. Pref.	10	12 — ¼
171	San Paulo (Ord.	171	173
32½	United Havana	32	34
—	Uruguay Northern Debs.	25	27

AMERICAN RAILS.

—	Atchison	123	125 + ½
—	Baltimore	75	77 + ½
—	Chesapeake	86	87 + ½
—	Chicago, Milwaukee	34½	35½ + ⅛
29	Erie	29	31 + ¼
—	Do. 1st Pref.	39	40
—	New York, Ontario	29	30
86½	Northern Pacific	86	87 +1
—	Do. Pref.	87	89*
—	Southern Pacific	106	107 + ½
143½	Union Pacific	143	147 + ½

TELEGRAPHS.

24	Anglo-American Def. ...	23½	24½
1½	Marconi Wireless Ord...	1⅝	1¾
—	Do. New Ord. (£5 pd.)	—	10½† — 0/0½
—	Do. Pref.	1½	1⅝
—	Do. Debs.	102	104*
—	Do. Australia	5	5½
5⅛	Do. Canada	5 13/16	5 7/8 +0/3
—	Oriental Telephone	11	12
10½	Radio Corporation	10½	10⅝ + ⅛
10⅜	Do. Pref. ($50)	10¾	10¾

BREWERIES AND DISTILLERIES.

16/3	Allsopp £1 Shares.....	¾	⅞
82	Do. 8 p.c. Pref.....	80	82
—	Bass, Ratcliff & Gret. Prf.	—	—
47/9	Do. Ord.	2/6	2/9
26/3	Distillers Ord.	2/6	2/9 + 3d
200	Guinness	62½	64⅝ + 1/9
—	Do. Pref.	118	121
19/6	Peter Walker	19/6	20/0
147½	South Africa Breweries.	7	8
210	Walker (John) Pref.....	22/0	23/0
24½	Watney Combe	23½	24½ + ½

FOODSTUFFS AND STORES.

17/9	Aerated Bread	1/6	1/9
4/6	Borril Def.	3/9	4/0
2/3	Crosse and Blackwell...	1/6	1/9
13/3	Hillas	11½	12½
4/6	Lyons (J.)	4/3	4/6
23/6	Mackintosh (J.) Pref...	22/10½	23/6 +1/0
6/3	Nevill Def.	5/6	6/0
—	Smithfield Agr. Meat ...	1/6	2/0
2½	Spratts	2½	2⅝ + ⅛
—	Union Cold Storage Prf.	—	—
22/0	Van Den Berghs	21/6	22/0
—	Do. Pref.	—	—

IRON AND STEEL.

13/9	Armstrong (W. G.)	13/3	14/3
9/3	Cammell Laird	8/3	9/0
10/3	Dorman Long	9/6	10/0
13/0	John Brown	12/3	13/0
9/9	Do. (15/- paid)	9/6	9/9
14/3	Pease and Partners.....	13/6	14/0
49/3	South Durham Steel ...	47/6	49/0
26/0	Siemens	24½	25½
63/6	United Steel	61½	63/0
9/6	Workman, Clark	8/3	8/3 — 0/3
—	Weardale Iron C.P.C....	1	1¼

LAND.

—	Aboukir Land	⅞	1⅛
10/0	Argentine Northern Land	9	10
32/0	Do. Southern Land ...	30	32
19/3	B.I. Land	17½	19
23/9	Forestal Land	21½	23½
3/3	Hudson's Bay Ord.	3	3¼
10/6	Niger Prof.	9	10 + ⅛
10/3	Pekin Syndicate	9	10
28/6	Rio Negro Lands	25½	27½
7/3	Tanganyika Plantations	7/0	7/3

NITRATES.

19	Allanza	18⅜	19⅜ + ⅛
2⅜	Lautaro Nitrate	2⅛	3⅛
2⅜	Liverpool Nitrate	2⅛	2⅜
—	Liverpool Nitrate	—	—
3½	London Nitrate	3	3½
20/6	Nitrate Agencies	20/0	21/0
1½	Santa Rita Nitrate	1½	1⅝
2⅜	Santiago Nitrate	2⅛	2⅜
13/6	Tocopilla Nitrate	13/6	14/0

MISCELLANEOUS INDUSTRIALS.

20/0	African and East. Trade.	21/0	23/0 +2/0
2½	Anglo-Arg. Tram 1st Pf.	2½	2⅝
13/6	Associated Cement	13/6	14/0 + 6d
15/6	Do. Pref.	15/6	16/0 + 6d
37/6	Borax Con. Def.	37/0	38/0
2½	Brazilian Traction	2½	2⅝
29/0	British Portland Cement.	28/6	30/6
—	British Glues	1/3	1/6 +0/0¾
14/9	B.S.A.	14/0	14/9
1½	British Oil and Cake...	1½	1¾ + ⅛
90	Brit. Col. Electric Rail.	87	90
—	Do. 4½ p.c. Debs.....	19	22
113/6	Brit.-Amer. Tobacco	113/0	117/6 +2/6
41/9	Brunner Mond	41/0	42/0
28/6	Bryant and May	27½	27½ + ⅛
—	Carreras	8½	8⅝
—	De la Rue Def.	29/0	30/0
12/3	Dunlop Rubber	12/0	12/6
107¾	Do. Deb.	105	109
—	Do. Amer. Tire Debs. ...	100	102
—	English Electric	19/3	20/0
—	Finlay (James)	3½	3¾
22/9	General Electric Ord. ...	22/3	23/0
—	Do. Def.	20	21
—	Gramophone	19	20
82/3	Imperial Tobacco. Ord.	94/3	96/0 +1/0
21 4/6	Lever 7 p.c. Pref.	20/0	21/0
—	Lever 7 p.c. Debs.	100½	102½* — ½
—	Lever 8 p.c. Debs.	97½	99½* — ½
15	Mexican Trams	15	16
—	Do. Bonds	68	70
—	Do. 4 and 5 p.c. Prefs.	67	70 —1
—	Nobel Ord.	24/9	25/0
—	Do. Pref.	20/0	21/0
—	Do. Def.	18/0	19/0
49/6	Parent Trust Pref.	47½	50½
20/6	Do. Ord.	19/6	21/0
29/6	Pirelli Bros. Ord.	27/0	29/6
—	Prov. Cin. 7½ % Pf.-Ord.	14/3	15/3
20/0	Rio Tinto	19/6	20/0
31/0	Salt Union	1½	1¾
94½	San Paulo Trams Deb...	92	94½
—	Sarthurjees Wesley Ord.	1½	1⅝
10½	Swedish Match "B"	10⅛	10⅜ + ⅛
—	Taylor's Eyelets	23	24
—	United Alkali	2	2½
23/6	Wallpaper Def.	21/0	23/0

NEWSPAPERS.

6½	Assd. Newspapers Def...	6½	6⅝
107½	Daily Mail Ord.	107½	108½
6½	Daily Mirror Ord.	6½	7⅛
4½	Sunday Pictorial Ord....	3 15/16	4/0 +0/0¼

SHIPPING.

1½	Clan Prop. Pref.	½	⅝
—	Court Line	27/0	27/6
—	Canard Ord.	11/6	12/0
20/0	Do. Ord. 6 p.c. Pf.	19/3	20/0
—	Furness Withy	23/6	24/0
—	Ind. Coy. Def.	1/6	2/0
—	Smithfield Agr. Meat ...	1/6	2/0
2½	Spratts	2½	2⅝ + ⅛
—	Union Cold Storage Prf.	—	—
22/0	Van Den Berghs	21/6	22/0
—	Do. Pref.	—	—

TEXTILES AND STORES.

6/10½	Amalgamated Cotton....	6/3	6/9
70/6	Bleachers	71/0	71/6 + ⅛
79/6	Bradford Dyers	79/0	80/3 + 9d
61/6	British Celanese Ord...	61/3	61/9 +0/3⅛
24/0	Calico Printers	23/6	24/0
63/6	Coats	52/9	52/9 — 6d
61/6	Courtaulds	89/3	89/6 + 6d
61/3	Darlng. Bros. Cotton...	60/0	61/0
11/3	Fine Spinners	6/3	6/3 + ⅛
26/0	Lancs. Cotton	25/6	26/0 + ⅛
—	Patons Thread Ord.	3	3⅛
2/6	Groutz	2/3	2/6
61/3	Barrow	59/6	61/3
—	Linen Thread Ord.	—	—
26/0	Lister Ord.	1/6	1/9
—	Bolridge 6 p.c. Pref. ..	1/3	1/6

DILLS.

M.U.	Mar. 31.		
4/3	Anglo-American	4/0	4/3 + ⅛
1/3	Anglo-Rosterian	1/3	1/3
1/3	Anglo-Egyptian "B"	1/3	1/3
25/6	Anglo-Persian 5 p.c. ...	23/9	25/0 +0/1¾
18/9	Do. 6 p.c. 2nd Pref..	18/3½	19/0
5/6	Do. Ord.	5/3	5/4 + ⅛
2/0	Do. 5 p.c. Pref.	2/0	2/0
3/6	Apex Trinidad	3/6	3½ — ⅛
2/6	Attock	2/6	2/6
1/3	Bata Boreo Pet. (10/-)...	1/3	1/3
2/6	British Burmah (5/-) ...	2/3	2/6
19/0	British Controlled	19/3	19/7½ +0/6
19/10½	Do. Def.	19/10½	19/7½ + ⅛
3½	Burmah	3⅝	3⅝ + ⅛
20/9	Do. 5 p.c. Pref.	20/3	22/3
1/0	Caltex	1/0	1/0 +0/1⅛
8/0	Dacia Romano	8/0	8/0
4/0	Eagle Transport	4/3	4
—	Do. 7 p.c. Notes	100	102
102	Do. Bearer	101	103
13/0	Kern River (10/-)	13/0	13/6
6/3	Lobitos	6/3	6/3
17/6

BATTERSBY & CO.'S SALES.

AT THEIR SALEROOMS, 39 WESTMORELAND STREET,

THIS DAY, AT 1.30 O'CLOCK.

"GARRICK'S," BRIDGE STREET, BALBRIGGAN.
21 BOTANIC ROAD.
1 ARD DRUM, DALKEY.
GROUND RENTS, &c., 62-70 N.C. ROAD.
PROFIT RENT, £50 8s. 5D., OUT OF LANDS TYMON, TALLAGHT.

ON VIEW THIS DAY, 10 TO 5 O'CLOCK. SALE TO-MORROW.

HIGH-CLASS PIANOS, PLAYER PIANOS, CABINET GRAMOPHONES AND TABLE MODELS, MUSIC ROLLS, MUSIC, ETC., ALSO CONCERT ROOM FURNITURE, MILNER'S SAFE, AND CASH REGISTER, AND MAXWELL MOTOR VAN.

THE STOCK-IN-TRADE OF

LESLIES, LTD., 111 GRAFTON STREET,

WE have been instructed by the Directors of the above Company to SELL BY AUCTION, on the Premises, on the above date, the remaining valuable and high-class Stock in Trade comprising as follows:—Upright Grand Pianos and Player Pianos, in mahogany and oxonised cases, by Chappell, Wallis, and other first-class makers; Player Pianos, by Chappell and Broadwood, all new, and in perfect condition; Lenthall Cabinet Gramophone, with electric motor; Reed Pedal Organ (Aeolia Co., Ltd., London), with blower attachment; Ronish Grand Pianola Piano, with metrostyle, Stoomadist, and all latest devices, in perfect condition; one 4-Valve Wireless Set, also one 5-Valve Wireless Set, included in Aeolin Vocalian Gramophone; also Secondhand Pianos and Player Pianos; Pianoforte Repairing Tools and Instruments, Cramps, etc.; Mahogany Case Cabinet and Table Grand Gramophones; Music Rolls, Concert and Dance Music, Mahogany Music Seats; Mahogany and Leather Writing Tables, Milner's Fireproof Safe, Yost Typewriter; Plush Curtains, Axminster Carpets and Stair Carpet, Linoleums, Oak-frame Reclining Chairs and Cushions, in cordoroy velvet; Steel Filing Cabinets; Maxwell Motor Covered Van (13245), Electric Fittings and Shop Mirrors, etc.

Sale 12 o'clock. Terms—Cash and 5 per cent. Fees.

BATTERSBY & CO., AUCTIONEERS,

39 WESTMORELAND STREET, DUBLIN.

'PHONES 48 and 49. ESTABLISHED 1815.

MACARTHUR'S FURNITURE AUCTION

THIS DAY (THURSDAY), AT 12.30 O'CLOCK.

A NUMBER OF RESIDUES OF

HOUSEHOLD FURNITURE

HAVE BEEN FORWARDED TO US FOR CONVENIENCE OF SALE.

SALEROOMS—44 LOWER GARDINER STREET, DUBLIN

(CUSTOM HOUSE END).

'PHONES—179 AND 629 FURNITURE EXTENSION.

DUNSHAUGHLIN

LIVE STOCK SALE,

TUESDAY NEXT, 7th APRIL, at 12 o'clock.
NUMEROUS ENTRIES RECEIVED.
ALL STOCKS MUST BE IN SALE MART BEFORE 11.30.

JAMES J. ROONEY & CO., LTD.,

Auctioneers and Valuers, Cattle and Sheep Salesmen.
35 PRUSSIA STREET, DUBLIN.
'Phone—2420 Telegrams—Auctions, Dublin

(CONTINUED FROM PAGE 2.)

SPECIFIC ARTICLES.

ARMY Bell Tents, big selection, cheap.—Coleman, Sack, Waterproof Merchant, 29 Chancery street.

BAUER sitting Mangle, 1925 Models; cash or instalments. Particulars free—Booth Brothers, Stephen street, Dublin.

BATH Chair Selling, light running, padded back, wide seat, excellent for invalid; £4 5s.; cheap.—Box 1853, this office.

FOR Sale, 3 Tungsten Steel Uniform Cases, zinc lined, unused, dust proof, with locks and keys; can be seen in Dublin.—H 1852, this office. 30 E

FOR Sale, a Berkley Bacon Slicer; cheap. Apply, 50 City quay.

GAS Cooker and Portable Fire Grate, perfect order.—H 1864, this office. 30 E

NATIONAL Cash Register, total adder, in perfect order; cash or exchange for typewriter.—Harry Kelly, Auctioneer, 15 D'Olier street, Dublin.

PAINTS, Enamels, Varnishes, Distemper, Carbic Materials manufactured by Barrington and Goodliss Wall, Ltd., Cork, excel all others. Over 14 million tins sold 1924.

RAILWAY Lost Property—500 beautiful Silk Umbrellas, from 7/-; 900 Attache Cases, from 6d.; 200 Suit Cases, from 4/-; 500 Coilies, Aged, 51 Lower O'Connell street, Dublin (over Sackville street Picture House).

SACKS AND WATERPROOF COVERS, TARPAULINS CART AND LOIN COVERS.

PETRIE BROTHERS, MANUFACTURERS, 35, 36 and 37 USHER'S QUAY, DUBLIN. X

TYPEWRITER, nearly new, Brief size.—K 75, this office. 31 F

TYPEWRITERS from £5, fully guaranteed, all makes.—Keenan Works, 6 Eden quay.

WASHING and Mangling Machines, large stocks, lowest prices.—The Dairy Engineering Co. of Ireland, Ltd., 21/22 Bachelor's Walk, Dublin.

WIRELESS BROADCASTING, ETC.

A FEW stock soiled two, three and four Valve Radiad Sets, also Accessories, to be cleared at cost; offer will not be repeated.—Pitmans, Sole Agents, 70 Cow street, Dublin.

DUTCH Valves, finest quality made, 50 to 75 per cent. cheaper; all guaranteed.—Wholesale only: McCool, 61 William street, Dublin. 26 D

SPECIFIC ARTICLES WANTED.

ANTIQUE Silver Cups, Candlesticks, Salvers, Snuff Boxes, etc.; also Diamond Ornaments, Precious Stones and Old Gold; highest prices given.—West and Son, Grafton House, Grafton street. X

ARTIFICIAL Teeth Wanted; old, 2/- each tooth or whole valuable, 4/- on silver; or on gold; no mouldmaking complete; can be seen any time working.—Dentist Works, Main street, Lucan, Neilo.

A LIFFEY wants Upright Printing Easel; Light Easel not suitable.—K 903, this office.

DIAMONDS, Old Gold, Antique Silver, Miniatures, Jewellery purchased for cash.—Samuel Johnson, Ltd., 94 Grafton street.

FEATHER BEDS WANTED.

FEATHERS Wanted, send to examine in city. IRISH FEATHER CO., LTD., TARA ST., Dublin. 'PHONE, 2777. Private 651.

ROCKING Horse Wanted, large size; please state price, etc.—Crafts, Shanatunk, Carrickmines. 30 F

STAMPS.—Irish used or unused, collections or rarities wanted. Best prices paid.—Jessop, Maryborough.

WANTED, Wicker Bath Chair, fixed wheel, upholstered, good condition; price.—K 23, this office.

2/- PER Tooth given for old False Teeth; cash sent by return. Post to Nathan's Dental Depot, 4 Garfield street, Belfast. 26 24

MACHINERY.

ARCHER—For Artesian Well and Mineral Borings, any depth or size; complete installations for raising water.—City of Dublin Engineering Works, Beaver street, Dublin. 'Phone 1902. Telegrams: "Superfine." Letters to 35 Amiens street, Dublin.

COLLAR Machine (hand power) for Sale, 24 inch roller.—K 33, this office. 31

FOR Sale, Electric Light Plant, 6 h.p. engine, direct drive to dynamo, 50 cells and switch board, all complete; can be seen working.—Apply to John Jeffers, Motor Agent, Enniskillen. 31 D

FOR Sale, Horizontal Portable Type Boiler, 10 h.p., 100 lbs. working pressure; Horizontal Double Cylinder Gas Engine and Suction Gas Plant, also one 100 k.w. 50 cycle 3 phase Alternator, 500 volts. Gas Natione, as new, single cylinder type, 22 b.h.p., together with Suction Gas Plant. The above plants are in excellent running order and have been very little used. Full particulars upon written application to "Z 3195, Engines," this office. 31 F

FOR Sale, Robey, under type, Steam Engine, 10 h.p.; Steam Engine, 14 h.p.; Mann's Patent 3 Ton Steam Wagon; all to sell; must be sold; can be seen running.—Humphrey's, Mohill. 1 A

ONE Double Cylinder Portable Clarton Steam Engine, 16 h.p.; one 10 h.p.; one Marshall, 4 h.p.; one semi portable Marshall Boiler, 10 h.p.; can be seen working. Also Rack Sawbenches, one large quantity Oak Spokes and Fencing Stakes; going cheap.—Myers und Son, Birr.

STEEL Chimneys, Piping, Boiler Funnels.—The C.C.C. Ltd., 290 Vauxhall road, Liverpool.

WANTED, couple good Circular Saw Fuel Benches and Band Saws for Jellies, perfect condition, immediate delivery and good value.—William McIvor, Ltd., Mountmellick. 30 D

TIMBER.

IF you are looking for Spokes, Felloes or Stocks for Wheels, Wheel Barrows, Sawn Shafts or Handles, write Manager, Lissadell, Sligo.

YACHTS, BOATS, ETC.

FOR Sale, centreboard Sailing Boat, mahogany, Clinker built, 14' 2" x 5' 9"; cheap.—H 1853, this office.

MAST, Sails, Fittings for twenty-one footer; cheap; positively new.—H 1758, this office. 31 F

GARDEN, FARM, BEES, ETC.

A LL Queens of Gardens to ensure best results should sow Drummond's specially tested Vegetable and Flower Seeds; awarded over 2,000 First Prizes.—Illustrated Catalogue free. 57 and 58 Dawson street. T

A LL Certified—Bristol, Sequoia, Kerr's Pink, Arran Chief, Champion, Up-to-Date, Great Scot, John B., Arran Peveril, Roderic Dhu and other Seed Potatoes, at Drumsnatly, Dawson street, Dublin. 12 23

ASPARAGUS, strong roots, to cut this summer 4/-. A dozen, smaller 2/-; postage 6d.; 30/- and 50/- 100.—Ramsay, Ballsbridge.

ALL varieties of Seed Potatoes, hog grown, Irish and Imported; also choicest Black and White Seed Oats; Queens grey and imported; samples on application; lowest cash prices.—D. Begley, 29 30 Smithfield.

AI CABBAGE, leading varieties, 2/- 100, free; Cauliflowers, 3/6; Onions, 2/6.—Fenwick's, Kingstown. 12 Hi

BRUSSELS Sprouts, strong, transplanted, 2/6 100, postage 9d.; 2/- free.—Ramsay, Ballsbridge. X

BROADBEAN 15 Parliament street—Garden Seeds for present sowing; all postage. X

BROADBEAN—Carters Plants, best Early Type, 1/- per 100; Tripoli Onions, Allan Craig, etc., 2/- per 100; free; list on application. X

CLIMBING Rose, quick growing, beautiful foliage; 5/- dozen, 3 for 2/-, free.—Ramsay, Ballsbridge. X

CANTERBURY Bells, strong flowering plants, Cup and Saucer, single and double varieties, separate colours, 12 inch plants, 2/6, free.—Ramsay, Ballsbridge. X

CAULIFLOWER Plants, Early London; grand sorts to sow for Xmas; strong transplanted, 3/6 per 100, 2/- free.—Ramsay, Ballsbridge. X

CABBAGE Plants, early white Spring, Hollands, Early and Late York, Nonpareil, pointed head, Flat Dutch, 2/- 100, free.—Ramsay, Ballsbridge. X

CARNATIONS, rooted layers, from choice named varieties, 2/6 dozen, 3 dozen 6/-; carriage paid.—Ramsay, Ballsbridge. X

CARTERS Selected Seeds, Flowers and Vegetables, also Gladiolus, Lily and Bulbs for Sale, Florists Supplies, Grafton street, Dublin.

CABBAGE Plants for sale, grown from best imported Wyandotte White Legborn and White Russian, carriage paid.—William McIvor, Ltd., Mountmellick.

FOR Sale, Clipped Black Prolific Oats, in ton or wagon lots.—Sample and price from the London Mining Co., Ltd., Rosbrin. 31 F

MOUNTBUTLER, ROSCREA.

SALE OF EXTENSIVE PROPERTY AND RESIDENTIAL HOLDING.

SUBSCRIBER has been favoured with instructions from Francis Mitchell, Esq. (who is retiring from farming to Sell by PUBLIC AUCTION (if not previously disposed of by Private Treaty), on WEDNESDAY, 8th APRIL, 1925, at his Residence, Mountbutler, in his Parish, Tithe and Poor Rate District, the Extensive, Valuable, Compact and Residential Holding at Mountbutler, Roscrea.

LOT 1—Containing 233 acres, Statute measure, or thereabouts; held free of all rent for ever. The House is three-storey, and contains drawingroom, dining-room, breakfast room, kitchen, pantry, dairy, etc., and six bedrooms, two servants' rooms, and bathroom. There are two large enclosed yards, containing harness room, coach-house, large barn, stabling for six horses, cow house (21-ties), calf house, turf house, all slated and lofted; piggeries and fowl houses. There is a pump in the yard with a never-failing supply of spring water, and there is also a large iron hay barn, walled in garden well stocked with fruit trees, and tennis court. There is a lodge at avenue gate.

LOT 2—Part of the Lands of Mountbutler, containing 29 acres, Statute measure, or thereabouts; held from the Irish Land Commission at the low terminable annuity of £19.

LOT 3—Part of the Lands of Mountbutler, containing 41 acres, Statute measure, or thereabouts; held from the Irish Land Commission, subject to the low terminable annuity of £4 5/.

The above Farms are in perfect order, well fenced, sheltered and watered, and are of excellent quality for either tillage or grazing purposes.

The Auctioneer begs to call the attention of the public to the above, as it affords a chance in a hundred of acquiring such a property.

Private Offers will be taken for the whole in one Lot, or separately, until WEDNESDAY, 1st April, and if deemed satisfactory will be accepted.

SALE ON THE LAND AT TWO O'CLOCK

Terms—One-fourth of the purchase money, together with 5 per cent. commission, on purchaser being declared; the balance on completion.

For further particulars, Conditions of Sale, etc., apply to

Messrs BAKER, RINGWOOD and GORDON, 5 Clare street, Dublin, Solicitors having Carriage of Sale; or to the Auctioneer,

PETER ROE, M.I.A.A.,
BALLYKELLY, ROSCREA.

GARDEN, FARM, ETC., CONTINUED.

GALVANISED Wire Netting, Garden Trellis, Arches. Send for reduced list.—Staveley's Stores, 137 Parnell street, Dublin.

GOOSEBERRIES (overstocked), strong fruiting trees, mixed varieties, 4/- dozen, 25/- 100.—Ramsay, Ballsbridge. X

GREENHOUSES, Garden Frames Built, Repaired, Glass supplied; highest testimonials; town or country.—Byrne's, 1 Barrow street. 1 A

LAWN Mowers, all makes and sizes. See special winter display.—The Dairy Engineering Co. of Ireland, Ltd., 21/22 Bachelor's Walk, Dublin. 13 Z

LAWN Mower Repairs collected and delivered city and suburbs.—Send machines at once and avoid disappointment.—The Dairy Engineering Co. of Ireland, Ltd., 21/22 Bachelor's Walk, Dublin.

LETTUCE Plants, early white crisp Cabbage and Cos varieties, 5/6 100, postage 9d.; 50 2/-; postage 1/- per hundred.—Ballsbridge.

LINSTER Wonder Seed Potatoes for Sale, £10 per ton, free on rail here. Apply S. M'Kee, Stewart, Castleforbes.

MACKEY'S Unshellable Broccoli, for cutting in succession, our selection, 6 best varieties 1/6, 100 post free.

MACKEY'S Brussels Sprouts, selected Giant, now ready for planting, 1/6 packet, 100 plants 2/6.

MACKEY'S Cabbage Seeds.—Sow now for summer use. Mackey's Improved Nonpareil, 6d. packet, 1/4 per oz.; Selected Offenheim, 6d. packet, 1/4 per oz.; Selected Offenheim, 6d. packet, 1/4 per ounce.

MACKEY'S Early Carrots—Sow now. Early Prime, 6d. packet, 1/- per oz. Mackey's Improved All the Year Round Lifter, 6d. packet, 1/6 per oz.

MACKEY'S Golden Globe Onion, excellent keeping variety, 1/- packet, 3/- oz. Mackey's Solidity (new), 2/6 and 3/6 per packet. James's Keeping, 1/6 per oz. Sutherland's Champion, 1/- per oz.

MACKEY'S Garden Manual, 1925. All the above fully described, with cultural directions, post free. Sir James W. Mackey, Ltd., Seedsman, Upper O'Connell street, Dublin.

ONIONS, strong plants, Allen Craig and Tripoli varieties, 2/6 100, postage 6d.—Ramsay, Ballsbridge. 27 X

POWER, Waterford.

POWER'S Collection Garden Seeds from 2/6 upwards, post free, are remarkable value. For particulars see Catalogue.

POWER'S Champion Collection Sweet Peas—Twelve finest named varieties (value 1/3), one packet each (240 seeds 2/6); per cz. 6d., 1/- and 1/6, post free.

POWER'S Giant Gold Medal Begonias, finest mixed, double, dozen 5/-, 100 18/6; single, dozen 2/6, 100 15/-. Separate colours, double, crimson, scarlet, yellow, salmon pink and white, dozen 5/9.

POWER'S Large Flowered Gladioli, splendid named sorts, 100 bulbs in 10 varieties, 13/6; Primulinus Hybrids, mixed, 100 10/6, dozen 1/6.

POWER'S Cabbage Plants, in best variety, per 100, including postage, 2/-; 1,000 15/-; carriage paid; Onions, 100 1/-; 1,000 9/6.

POWER'S Seed Potatoes—Certified stocks, Earlies, Maincrops and Lates. Special quotations for large quantities.

POWER'S Imported Seed Grain—Wheat, Oats, Barley. Write for quotations.

Note Only Address:—

WM. POWER AND CO., WATERFORD,
SEEDMERCHANTS AND NURSERYMEN. 12 25

POTTING Mould, finest quality, specially prepared, as used here, 1/3 and 2/- bag; cartage 2/6 and 3/-; delivered.—Ramsay, Ballsbridge. 27 X

ROSES, best varieties, grass roots, dozen from 1/6; Climbing and Pillar, from 2/6; Standards, from 3/-, per dozen; list free.—Canon Foster, Portland, Co. Tipperary.

RHUBARB—Best Early Sealing Stems, 5/- dozen, 100 postage 1/-; 50cds, 12/6; 100cds, 20/-; free, packing 1/; carriage forward.—Ramsay, Ballsbridge. 27 X

ROSES, cheap and good; 12 choice Bush Roses, 2/- selection, 12/- dozen, free.—Ramsay, Ballsbridge. 27 X

SEED Oats—Black Tartary, grown from imported; Supreme, second imported; Mogul, second imported, 12/- per barrel f.o.r.; sacks 2/6 each extra.—Joseph Marybourgh.

SEED Potatoes—Arran Chief, Irish Queen, Champion Supreme, Kerr's Pink, Up-to-Date, Great Scot, Duke of York, 9/- cwt. base free; immediate delivery.—Knockbrandon Co-op. Society, Garry. 31 D

SEAKALE, plant now for early cutting; strong forcing, 3/-, 4/- dozen, post free 17/-, 20/-, 30/-, 100, packing 3/-; with cultural instructions.—Ramsay, Ballsbridge. X

TANNED String Garden Netting, 25 yds. by 2 yds., 2/-; 50 yds. by 2 yds., 3/6; 50 yds. by 3 yds., 5/-; 11/6, post free.—Staveley's Stores, 137 Parnell street, Dublin.

TOMATO Plants for Sale, 4/- per dozen.—St. Mary's Market, Co. Dublin.

TOMATOES, best early greenhouse varieties, strong plants, 7/- dozen, post free.—Ramsay, Ballsbridge. X

WEBBS PEDIGREE FARM SEEDS.
FINEST BREEDS IN CULTIVATION.
Illustrated 72 Page Catalogue Free.

WEBB and SONS, LTD., SEED SPECIALISTS, WORDSLEY, STOURBRIDGE.
Representative for Ireland:
MR. W. BOURKE, NORTH CIRCULAR ROAD, DUBLIN.

WILLIAMSON, Corn Exchange—Farm Seeds; highest qualities; prices very moderate; quotations free.

WILLIAMSON, Corn Exchange, Dublin—Choice Imported Seed Oats; low cash prices; delivery ex ss. ported Seed Oats; low cash prices; delivery ex ss.

WANTED, a few Plants of the old deep crimson Double Primrose, also of Queen Anne Daffodils; next specimens blossom.—Mrs. Threlfall, Bryton Manor, Shrewsbury.

WALLFLOWERS, deliciously scented, all colours, separate, 2/6 1/2, 2/6; 50 2/6, 4/-; 100 4/-, 7/6, post free.—Ramsay, Ballsbridge. X

POULTRY, CAGE BIRDS, DAIRY.

A1 Exeter Poultry Farm, Shillelagh, Carlow. Prize Strain Settings, 2/- free. Rhode Island Reds, White Wyandottes, Black Leghorns, White Leghorns, Ltd.

A BREEDER'S Offer—Rhode Island Reds, White Wyandottes, Black Leghorns, White Leghorns, Settings 5/6, 8/6, 12/6; 1st free.—Fort Cottage, Marguerite, Co. Dublin.

A1 PEDIGREE Tinpenstock Rhode, White Leghorns; Settings 5/6, 8/6, 12/6; 1st free.—Fort Cottage, Kenny Farm, Dundrum, Dublin. 15 31

AUCTION TO-MORROW, AT 29 BACHELOR'S WALK,

COX'S AUCTION ROOMS.

AN EXCEPTIONALLY LARGE COLLECTION OF

HIGH-CLASS FURNITURE, PIANOS, &c.,

Including Large Consignments Removed from Messrs. Beverly Smith's and Messrs. Wallis's Stores.

Comprising:—6ft. Chippendale Sideboard, Sets of Dining Chairs, 6 and 8 in each, in Mahogany and Oak frames; several Mahogany Screw Dining Tables, assorted sizes; Cabinet Gramaphone, as new, cost £45; Mahogany and Gilt-framed Overmantel Glasses, Coal Boxes and Coal Cabinets, Antique Brass Fenders, Fire Brasses, Dumb Waiters, Hall Stands and Hall Chairs, Mahogany Pedestal Office Table, Pictures and Paintings, Hair-stuffed Chesterfield Sets, Decorative and other China, contents of an Officer's Kit, Single Couches, Parlour and Diningroom Suites, Inlaid Rosewood and Chippendale China Cabinets, Marble-top Cheffoniers, beautiful Carved Gilt-framed Mirror, Occasional Tables and Chairs, Buhl China Cabinets, pair Recess China Cabinets, Walnut Cabinets, Curio Tables, Chippendale Bureaus and Bureau Bookcase, 4ft. Oak Bookcase, Whatnots, Fender Seats, Oval and Round Tables, on pillar and claw; Bedroom Furniture in variety, including 7-piece Burr Walnut Suite, two 6ft. Mahogany Glass-door Wardrobes, 5ft. do.; several Mahogany and Oak Duchesse Pairs, 5ft. 6in. Inlaid Mahogany Suite, comprising Wardrobe, Dressing Chest and Chest of Drawers; ten assorted Suites, sizes from 3ft. to 5ft., in various woods; Mahogany Chests of Drawers, Mahogany Dressing Tables, Toilet Glasses, Washstands, Furnished Commodes, Deal Wardrobes and Presses; Double and Single Brass and Iron Beds, with best Wire and Pure Curled Hair Mattresses; Bolsters, Pillows, Bed Clothing; Kitchen and Deal Furniture in variety; Dressers, Tables, Chairs, Cooking Stove, Pots, Pans and Saucepans, and numerous miscellaneous effects; also 4 sweet-toned Cottage Pianos, including an Upright Grand, by Justin Brown, a brilliant sweet-toned instrument. Goods on View to-day. Auction commences 12.30. Pianos sold 3 o'c.

JOHN H. COX, F.A.I., AUCTIONEER & VALUER.

POULTRY, ETC., CONTINUED.

AT Ballsfield Poultry Farm, Shillelagh road, Dublin—All Settings reduced to 5/6; send for catalogue. 15 33

AMERICAN Mammoth Bronze Turkey Eggs, best Abbott Bros., cockerel Cuthbertt, raised to 1st record cup winners, Olympia, Palace, etc., 24/- per dozen. Mrs. Anderson, Dunboyne, Fulpbridge. 29 D

AT Marshfield, Leixlip, White Leghorn settings, all cocks imported direct from magnificent laying strains; price 5/-; settings from sons of Marjorie Fowler's £100 "Daily Mail" pen, price 7/6.—James Forsyth. 30 A

A. B. Pure Bred Turkey Cock, 1923, grand bird, 30lbs., 25/-; each.—M. Louis Smith, Carnan. 31 A

AT 5/- Setting—White Leghorn Hatching Eggs (Consbrough), from good winter layers.—Mrs. Watson, 1 Lakelands Park, Terenure.

A. B. Turkey Eggs, 24/- dozen; White Wyandotte, 4 pens mated, 120 to 126 eggs each; champion strain; one setting free to purchaser of four clocks, 15/-; Incubators supplied.—Abernethy, Dush, Donaghmore. 30 X

BLACK Minorca Hatching Eggs, Hunter's strain, 5/- dozen, carriage and box free.—Rev. Long, Ballytore, Co. Kildare.

BARNEVELDERS, one of best flocks in Ireland, let loose, 2nd prize Dublin Show, 1924; also 1st and 2nd prize pullets, 1st pen direct from Holland, 12/6 per dozen, 5/- 3rd 6/-; all cocks Holland direct, best strains. Heather, Drumcondra Manor, Clonsilla.

BROWN Sicilian Buttercups, Settings, the best layers in the world, 2/6; per setting, from prize birds.—Mrs. Jack Mollistor, Carlow.

BLOODER, Glenum, 100 chick, perfect manners, diningroom, breakfast room, kitchen, pantry, dairy, scullery, Eglinton road, Donnybrook.

BIRDS—Wanted, Goldfinches, Bullfinches, Linnets, any number, weekly.—King, Bird Dealer, Dublin. 1 A

CLUCKING Hen, 5/6 each; Indian Game Cockerel, 10/6 each.—Instructress Hamilton, 7/8 Co. Dettyrille, Raheny.

CLUCKING Hen for Sale, 6/-.—32 Highfield road, Rathgar.

COUNTY Wexford—Wanted for May, Lady, who has knowledge of poultry; arrangement—Free use of experimental delightful house; references; send photograph. Address "Z 3265, Lady," this office

DAIRY Utensils, Separators Churns, Butter Workers; latest and up to date.—The Dairy Engineering Co. of Ireland, Ltd., 21/22 Bachelor's Walk, Dublin.

EGGS—Fawn Indian Runner Ducks, crossed, pure R. Khaki-Campbell, lay all the year round, 4/6 setting; pure White Leghorns and Rhode Island Red, best laying strains, 4/6 setting.—Kenny, Ard-na-bee, Clonskeagh.

FOR Sale, Turkey Cock, very fine bird, fit for show, 1925; £1 10.—Greenwood, Malahide. 31 D

FOR Sale, Pedigree Sale, 2 Black Orpington Hens and Cock; 24/-, carriage paid.—Poultry Station, Neal, Co. Mayo.

HATCHING Eggs, 6/- for 15, from splendid winter laying strain of pure bred White Leghorns.—Mrs. Hamilton, Brookwood, Dunboyne, Co. Meath.

HOUSES for Poultry. Lists from manufacturers, Geo. Perry, Co., Ltd., Camden row, Dublin. X

MILLS' Military Poultry Foods, Sanitary Grits, Oyster shells, Lawn sand, Manures, Settings from 8/6, carriage paid; Chicks double list free.

PURE Bred Poultry for sale, Pullets, Kildare, Leghs, Meats, Wicklow; highest price paid for good, pure milk, delivered Dublin stations or direct to depot; any quantity; weekly payments.—P. J. Gill & Co., Ltd.

NEW Laid Eggs, two shillings per dozen, delivered city, suburbs.—Mrs. Murphy, Belgar, Clondalkin.

NEW Laid Eggs, limited number set, 2/- a dozen, pure bred Indian Game Bantams, 1/6 dozen; pure bred Indian Game Eggs, 2/6 the dozen, carriage paid; two Augustus Brown bred Indian Game Cocks, 21/- each; Indian Game 42 each; one pure bred White Wyandotte Cockerel, 10/6.—Miss Armstrong, Glenmore, Malahide.

SALMON—Wanted, large quantities of Salmon during April, May and June, for which we will pay highest current prices.—The Dairy Engineering Co. of Ireland, Ltd., 21/22 Bachelor's Walk, Dublin.

SETTINGS—Wyandottes and Leghorns, free range, 5/- per dozen.—Mrs. Byrne, Lakefield Park, Dublin.

SETTINGS, Rocks and Rocbock, Cloakbank—Setting Eggs, 5/- dozen.—Mrs. Dowse, Cloakbank, Malahide.

SETTINGS, Leghorns, Rhodes, Ancones, White Runner Ducks, 6/- dozen; Laying Hens, 6/- each.—Yew Park, Clonskeagh.

TWO Black Jersey Giant Pullets, near laying; bargain, £1. Address "Z 3231, Pullets," this office.

WILLIAMSON, Corn Exchange—Poultry Food Specialist; best qualities at moderate prices; state requirements; quotations free.

WILLIAMSON, Corn Exchange—Poultry Foods; Chicken, Laying Meal, Pea Hen, also day olds, Rhodes, Leghorns. Address "Z 3241, Peacock," this office.

WHITE Leghorn Settings, good laying strain; four shillings dozen.—Mount Dillon, Artane, County Dublin.

WANTED, Silkie Cockerel and Pullets, pure bred. Address "Z 3266, Poultry," this office.

WHITE Leghorn Hatching Eggs, 3/- dozen; carriage forwarded.—Miss Fowler, Frank Snowden and Son's Nurseries, Ltd., Malahide, Co. Dublin. Blackrock road, Cork. 1 A

3 Laying Hens Wanted. Apply Keeper, Tully Cottage, Clontarf.

100 CHICKS, hatching weekly, Plymouth Rocks, Rhode Island Reds, Leghorns, settings 5/- each, all carriage paid.—Mrs. Cusack, Ardee. 31 F

FURNITURE.

AT Highest Value—James Hill and Son, Bachelor's Walk, Purchase Furniture, Pianos, Antiques. T

BEDROOM Suite, Mahogany, Chamber covering; splendid condition; half price.—Kehoe, Alma, Rathfarnham Park.

BEDSTEADS, Bedding, Mattresses covering; splendid condition; half price.—Kehoe, Alma, Rathfarnham Park.

CHESTERFIELD Suite, as new, covered blue and grey damask, 5ft. wide; reasonable. Seen 7 Sandymount avenue, Ranelagh road. 30 X

FOR Sale, massive all carved mirror back Sideboard, stands seven feet high, with Table; two extra leaves and Dinner Wagon to match, £100; no dealers. X 45, this office. 31 D

FOR Sale, old Oilcloth. Can be seen at 20 Grosvenor place road, Rathmines. 30 E

LAWLOR Briscoe will Buy or Sell your surplus Furniture. Auction every Thursday.—35 Ormond quay.

POWER and Co., New Ross, require a few pedestal Tables, Sideboards, Chairs, in good condition. A

TWO Divan Chairs, coral hair, for Sale, exceptional condition.—K 55, this office. 31 F

WANTED, Mahogany Dressing Table and Chest of Drawers, also small Oak Dinner Table and Chairs to match.—H 1803, this office. 30 F

MUSIC, PIANOS, ETC.

BELTONA Records and Machines. Lists free from Belfast Gramophone Stores, Johnston's Court, Grafton street, Dublin.

FOR Sale, Kaiser Piano Player, 88 note, perfect condition, £75.—Apply 4 Eblana avenue, Dun Laoghaire.

FLUTE Music Publications. Please write for lists. Percy J. Bolton, 6-8 West street, Charing Cross road, London.

GRAMOPHONE Stores, Johnston's Court, Grafton street, Dublin, for Winner Records and Machines.

JAYET in Pianoforte the Wakefield Way. A Pianoforte Manufactured in Dublin. Jayet's Little Theatre, 40 Upper O'Connell street.

KEARNEY'S Music 6d. to 2/-; lists free.—P. Kearney's, 14 Chore street Dublin. 12 35

PIANOS Bought or Sold on Commission.—John Wakefield, Little Theatre, 40 Upper O'Connell street.

WANTED, Cottage Piano or small Grand; state full particulars; no dealers.—K 900, this office. 1 D

WANTED, Secondhand Piano, suitable for ballroom; state lowest price, make, and where to be seen.—K 170, this office.

DRESS AND COSTUME.

A BOUT Clothes—Mrs. Higgins, 1 Aston's quay; highest prices for Ladies' Gents', Children's Left Off Clothing, Jewellery, Artificial Teeth; country parcels received.

A BOUT Clothes—Mr. Cussen, 63 Aungier street, will give highest prices for Left Off Clothing, Furniture, Jewellery, Artificial Teeth; country parcels received; no delay.

A BOUT Clothes—Michael prices for Ladies' Gents', Children's Left Off Clothing, Furniture, Jewellery, Artificial Teeth; country parcels received; no delay.—Mrs. Hyde, 15 Aungier street.

BLACK Heavy Satin, summer weight, 30/-; Grey Shoes (Scott), 25/. Address "Z 3239, Dress," this office.

CASH paid for Left Off Clothes, Jewellery, Furniture, Pianos, Chests, False Teeth; postcard immediate attention.—Belgrove, 5 Belgrave square, Rathmines.

DRESS Length, Costume suit, Navy, 57/6; Navy Knitted Costume coat 35/6; 19/6; Navy Silk Hand Knitted Jumper, 8/6.—K 195, this office.

FROCK Length, Navy Serge, perfect to wear.—K 22 Mary street, Dublin. 26 D

LADY, morning, would dispose of Wardrobe, Articles of Clothing, Real Irish Poplin; offers; never worn.—H 1905, this office.

LADY is mourning, has for sale, Dress Knitted Costume coat and skirt, Navy Blue, 35/-; Navy Silk Hand Knitted Jumper, 8/6; Navy Serge Frock, perfect to wear; suit slender figure. Address "Z 3260, Costume," this office.

NATURAL Muscovah Coat, nearly new; will clean.—K 1122, this office.

NAVY Grey and Light Grey suits, with extra trousers, 9/ 11; also fawn, three Suits £5; new Dublin.—K 197, this office.

DRESS CONTINUED.

SECRET Service Thrills—Read this week's Instalment of "The Wrath to Come" in the "Weekly Irish Times" To-day.

SIGNAL Chasing—Capecit; earthing. See the Wireless Men in the "Weekly Irish Times" To-day.

WANTED, Men's Overcoat, medium size; state price. Also Clothes to fit boy of 14 years. Apply 396, Irish Times Branch Office—Baggot street Bridge.

HORSES, HARNESS, ETC.

FOR Sale, Brown Mare, 7/5 hands, eight years old, splendid harness horse good jumper, has been hunted. Apply Owens, Farrier, 24 Mulgrave street, Dun Laoghaire.

SECONDHAND Army Traces, 4/- per pair; Heel Chains, 2/- each; or 10/- per dozen; Stable Chains, 9d. each.—T. Teeling, 140 North King street, Dublin. 26 13

SMITH'S Harness never wears out—93 Marlborough street (3 minutes from Nelson's Pillar). 7

WANTED, all kinds old Harness, small or large quantities; 595, this office. 29 D

WANTED, Lady's stylish Cob, perfect manners, ride and drive; Harness; free from vice, and used to children; apply, with particulars, lowest price, to "Z 3158, Cob," this office. 30 D

VEHICLES.

AT Sanderson and Sons, Lower Dominick street, you can have any two choice of 20 new best Sulin or Black Walnut Traps.

A NEW Square Car, complete; Field Cart, Dray, Governess Cart, Lorry, Shafts, Wheels.—Forge, Quinsboro' avenue, Drumcondra.

BROUGHAM, Mare, and Harness for Sale; all in first-class order; owner retiring; sale by auction; Lot 3, Sandes.—Dunsaggy Park, Glenageary, Kingstown. 30 E

CAR, strong, for Sale, suit 14 hands. Seen Colonel Wilson, Rathfarnham.

RUBBER Tyres, all sizes, fitted at short notice.—The Grey Wheel Works, Ltd., Great Brunswick street, Dublin.

RUBBER Tyring a speciality, with 2 years' guarantee; also Wheels supplied and repaired day or night.—Sanderson and Sons, Dominick street. 30 E

VICTORIA, rubber tyres, with brake, hoods; Liverpool Gig, horse.—Godkin, Saddler, Kingstown. 28 D

CATTLE, LIVE STOCK.

A NICE Kerry Heifer for Sale, calving in April, also one calving in May. Address "Z 3087, Heifer," this office.

COW for Sale, pure Jersey Sprinzer, four years old; in full calf, time up 10 April.—126 Sandford road, Dublin.

HEIFERS.—Large Lina Dog Terriers, 7/6 each, two for 12/6. Size, Blue Cross, Bridge Street, Dublin. Portal, carriage paid.—Thos. Darcy, Ferrel Farms, Cornham, Norfolk. 12 30

FOR Sale, the useful Kerry Cow, second calf, near calving. Address "Z 3083, Cow," this office. E

SALE of a few Stripper Cows; good thrivers; price moderate.—Address "Z 2086, Cow," this office. 27 D

SALE, three Cows, calving in June.—Milne, Marryville, Raheny.

THREE pure bred Dexter Heifers for Sale. Address "Z 3088, Heifers," this office. 27 D

DOGS.

AIREDALE Puppies, by the unbeaten English Champion, Fiorest Mixer.—Butler, Recess, Temple Hill, Blackrock.

AT Stud—Cairn Terrier, Champion Garnock Goosie of Oxhill, Prizewinner; Bitches to be Mated; Cheap. Mary's Cottages, Bray. Apply Miss Kitty Potter, Ballsview, Trees Cross